ORINDA SUN

Vol. XXI | Friday, May 31, 1963 | Lafayette-Orinda | 284-4444 | Ten Cents

Orinda Association To Study Pay-As-You-Go Park Plan

'Doc' Mattison Speaks To Civic Affairs Group

"There is not a single county park in operation."

"I feel like a person in the ante room waiting for the jury to come in with the verdict."

County Park Director Duane "Doc" Mattison described this feeling about the "pay-as-you-go" park program which is now before the county board of supervisors to the first statement. Mattison addressed a meeting of the civic affairs committee of the Orinda Association at Orinda School, May 20.

NOTING THE small attendance at the meeting, Chairman Charles Legge stated that he hoped that the public would be informed of the program through word-of-mouth and the press.

At the association's meeting Monday night, President Harry Fledderman expressed the need for "more communication" among Orindans in this pay-as-you-go proposal.

A motion was made that the board "consider the pay-as-you-go parks program carefully, particularly the inclusion of the Lafayette reservoir, and express themselves accordingly to the board of supervisors."

THE 10-YEAR parks program is essentially the same one which voters turned down last June. Fledderman pointed to the narrow margin by which it was defeated in this county.

The current program would call for an expenditure of approximately $800,000 to $900,000 annually for the acquisition and development of land for parks.

This doesn't preclude putting the park program on the ballot again, said Mattison. The total program now would cost $9 million. This is $1.5 million more than the park bond issue which was defeated last year.

Earmarked for the first year's expenditure is $315,000 to develop and open for use the Lafayette Reservoir. This figure would include construction of a road directly to the proposed park from Mt. Diablo Boulevard.

MATTISON explained that the road would eliminate added traffic in the residential section surrounding the reservoir.

He also explained:

Aside from roads, the $315,000 would be to install sanitary facilities, utilities and provide rangers. The expenditure would open the reservoir for boating.

However, no power boats nor swimming would be allowed. The county would lease the land for $6 an acre on long-term rights from the East Bay Municipal Utility District, which owns the site.

AVERAGE yearly tax necessary to finance the program would be about 7½ cents per $100 valuation, said Mattison.

It is the inclusion of the development of the Lafayette Reservoir in the initial pay-as-you-go parks program upon which the Orinda Association focused its attention.

THEY AGREED with Mattison's statement that acquisition of land for parks would cost more by the year. It is the desirability of the inclusion of the Lafayette project which the board felt should be scrutinized more carefully. The board noted that budget time was an effective time to notify the supervisors of its conclusions.

The first years' proposal also includes the leasing of Contra Costa County Water District's Gallindo property.

Two-thirds of the $9 million price tag would go toward acquisition of sites and the remainder would be spent for development.

The sites are:

Point Pinole Park, a 100-acre waterfront park; San Pablo Park, 1250 acres owned by East Bay Water; Briones Hills Park, also owned by the water district; Redwood Canyon Park, a 900-acre site called one of the outstanding natural beauty areas in the state; the 900-acre Lafayette Reservoir; Las Juntas Park in the central part of the county; Airport Park; Galindo Park; Chenery Reservoir; Mallard Slough; Marsh Ranch; Coal Mine Park; Tassajara Park and Morgan Territory.

"The county now owns 7½ acres at the John Marsh site in the eastern end of the county. I want another 28 acres there," said Mattison.

STUDENT OFFICERS—Named to head student government at Miramonte High School next year are successful candidates (left to right) Front: Max Milton, vice president; Bill Cooper, president; Mike Yedidia, chief justice of the student advisory board. Second row: Jay Ainsworth, rally commission; Beth Shepard, treasurer; Toni Ayres, secretary, and John Den Dulk, head yell leader.

Two Oldtimers Die

George A. Brockhurst, Orinda's 'Mayor,' Dies

George Albert Brockhurst, who was often referred to as "the mayor of Orinda," died Sunday in a Martinez hospital.

Although he was born in Oakland, Brockhurst lived most of his 92 years in Orinda. He was a teen-ager when the California-Nevada Railroad came from Oakland to stop at the station that is now the site of Orinda Country Club.

AS A FARMER, he plowed lands in the old Miner ranch, known today as Sleepy Hollow.

He was a civic minded citizen of Orinda, having served the communities in many capacities. He was particularly proud of serving on the Orinda School Board for 18 years, according to his family.

In June, 1884, Brockhurst's parents, with their 11 children, moved to "Orinda Park." They bought a 75-acre farm located on San Pablo Creek.

The family moved by horse and wagon, the wagon being drawn by a four-horse team. The older boys took the farm animals by freight train from Vallejo to Martinez and from there to San Pablo Creek.

Brockhurst often told of "the long trip, of sleeping in a barn at Benicia and of crossing by ferry to Martinez, then the dusty road through the Contra Costa Valley to the narrow winding road along Bear Creek to their new farm.

HE ATTENDED the Mount Pleasant School, as did most of his brothers and sisters. The school was located on the Muir farm, on a knoll close to San Pablo Creek, about three miles from the present Orinda School.

The Brockhurst farm and the site of the school are now mostly under the waters of the San Pablo reservoir.

In 1947 Galen M. Fisher wrote a story of early Orinda, entitled "Orinda, Horse and Wagon Days," wherein he speaks of Brockhurst as follows:

"IT TOOK two hours for a good span of horses to pull a buggy to Fourteenth and Broadway, in Oakland, and twice as long for teams to haul loads over either the Fish Ranch or the Berkeley (Wildcat Canyon) Road.

"The Berkeley road had such bad turns and grades that few men dared haul hay over it. The high-level Tunnel Road was none too good, especially the unlighted tunnel itself.

"George Brockhurst illustrates its shortcomings by the following experience:

"'I was driving a six-horse team through the tunnel, and all of a sudden my lead span got around to the side of the wagon and the whole team was in a dickens of a snarl. I had no light and was at my wit's end.

"'**BUT, FINALLY,** I left my team and walked back to the mouth of the tunnel and, as luck would have it, I met a fellow who had a candle. With that dim and flickering light and by feeling with my hands, I untangled my team and got through safely . . .'"

In 1948, the August 20 issue of The Sun carried an article about Brockhurst, titled "The Grand Old Man of Orinda."

In The Sun, July 22, 1948, issue, "Who's Who in Orinda—Eight Decades Ago," mentions Brockhurst.

ON HIS 90TH birthday, January 5, 1961, Brockhurst had an important part on the program at the opening of Orinda crossroads when the overpass and new highway at the crossroads.

Brockhurst, who cut the ribbon opening the new roads, was fondly spoken of for his fine life and the part played during a long lifetime of community service.

After Brockhurst and his wife left the ranch at Sleepy Hollow, he remained active in business with his teams of horses. He loved horses, and was wonderful in the handling of them.

The home building in the hills and valleys of Orinda from west of the Orinda Golf and Country Club, and as far as Walnut Creek and Alamo, found him contracting for road work into the homes, terracing gardens and digging wells. He worked wherever his horses could be the "horse-power."

HE WAS WORKING long after the ordinary time of "retirement" of many men. He was still a familiar figure "on the job" in 1945, when he was 74 years of age.

He is a "beloved old-timer" who will be sorely missed by his family and the many, many friends.

The family home is at 25 El Toyonal.

He is survived by his widow, Bertha; a daughter, Mrs. Bernice Sholes of Alhambra; a brother, Benjamin A. Brockhurst of Walnut Creek; a granddaughter and two great-grandchildren.

Orindans Mourn for Paul Vashell

Paul Vashell, a civic leader and resident of Orinda for over a quarter of a century, died Monday at Stanford Hospital, Palo Alto.

Before his death, he knew that the Vashell Plan for the bus turnout at the crossroads, which was his "brainchild" would soon become a realitiy.

VASHELL WAS an active member of the Lions Club until five years ago. At Tuesday's meeting, President Allen Winsor stated that Orinda Lions who wished to do so, could donate to the blood bank at Stanford Hospital in Vashell's name. This was the suggestion of Vashell's widow, Gladys, when asked what the Lions could do in his memory.

Orinda Association Director James R. Lucas, architect, paid tribute to Vashell at the association's meeting Monday night.

Vashell was also very active in the Orinda Chamber of Commerce.

"He was formerly concerned with all of the problems of the crossroads," said Ken Courtright, past president of the chamber.

Vashell was an electrical contractor for 35 years. He was a members of Electrical Workers Union No. 302.

HE IS survived by his wife, Gladys. It is expected that she will continue to operate their electrical business in Orinda.

Vashell was a former star football tackle at St. Mary's College ba tacke at St. Mary's Coege when it was on Broadway in Oakland. It was referred to as "the old brickpile."

He remained very active in the alumni association of the college.

HE OWNED the property in which the "Wild Duck Tea Room" was located. It was one of the first establishments at the crossroads. It is the present location of the Kopper Kettle and Charlene's.

Services for Vashell were conducted at 9 a.m. today at John Cox Memorial Chapel, Howe Street, Oakland.

A Requiem High Mass was offered at 9:30 a.m. at Santa Maria Catholic Church, Orinda.

Interment will be at the Golden Gate National Cemetery, San Bruno.

Mrs. Vashell requested that any donations be made to the cancer fund. The family home is on Vashell Way.

Gifted Kids: 26%

Orinda may have as much as 26 per cent of its student body "gifted." The statewide average of gifted children within a district is two per cent.

These facts came to light at an adjourned meeting of the board of trustees of the Orinda Union School District May 20.

The item of special tests for gifted children was discussed in conjunction with the proposed school budget allotment of $8000 for the gifted program. It was explained that the "gifted" test cost $40 to give; $20 of this was reimbursed by the state.

ABOUT 500 Orinda children have been identified as "gifted." Once they are so identified, they stay "gifted" so far as the state is concerned, Mrs. Ruth Gilwee, a board member, stated.

"The test itself has been well tested," she added.

Classes for Orinda's gifted children will be offered by the district during the annual summer school June 20-July 19. This is the fifth year for such a program.

"These classes were originally conceived as only experimental, but our accumulated experience has convinced us they have genuine continuing merit and deserve more permanent status," said Donald Mahler, district director of pupil personnel services.

MAHLER explains that the purpose in providing these classes is:

1. To stimulate more able children to think in ways which may be new to them, especially to see broad relationships among a variety of topics.

2. To provide experiences not possible in the regular classroom or usual summer school.

3. To increase our knowledge of how more able children learn and behave.

4. To try various ways of teaching and presenting material which may have usefulness for teachers during the regular school year.

UNDERLYING theme for the special exploratory course program this year is: man and his environment.

Area of focus will be: fourth grade: sociology; fifth grade, mathematics; sixth grade, science, and seventh grade, communications.

Each child will progress through each of the four areas, spending four days on each topic. Approximately four days at the end of summer school will be used for a general review of the total program.

Classes, which are two hours each, will probably have 15 to 18 students in them. Admissions criteria conforms with state standards.

Aside from high test scores, Mahler states that a child's present teacher may recommend children who have "demonstrated capacity to participate and profit from inclusion insuch a class."

Two Orinda Youths Are Hurt in Auto Accident

Teenage members of two prominent Orinda families were injured Tuesday at 8:10 p.m. in a head-on collision at Orinda Way and Camino Sobrante in the village. A woman driving a third vehicle involved in the accident was not injured, according to the California Highway Patrol.

John J. Reilly, 18, and Miloanne Hecathorne, 17, were taken to the hospital with "minor injuries." Reilly was taken by the Orinda Fire Department. His parents are Mr. and Mrs. John Reilly, Jr., 5 Tarry Lane.

Miss Hecathorne was taken to the hospital by her parents, Mr. and Mrs. Lloyd Hecathorne, 215 La Espiral.

Driver of the third car was Mrs. Helen W. Corbett, 51, 19 La Campana, She was eastbound on Camino Sobrante, stopped at the Orinda Way boulevard stop, and proceeded without seeing Reilly, according to the CHP report.

To avoid her, Reilly swerved his car up the hill, which threw him on the wrong side of the road, and he hit the southbound Hecathorne vehicle headon, said the CHP.

The accident was under investigation at press time.

Here We Go Again —Unification

Another unification meeting. This one in the Lafayette School District Adminstration building Wednesday, 8 p.m.

Officially, this meeting — like many before it—is supposed to be the last in a series to approve Unification Plan F which would create two unified school districts in the Acalanes High School District area.

Statistically, chances for the finality of this meeting are small, considering past performance.

The legal technicality overlooked this time is that Perk A. Slingsby, a member-at-large of the county committee on school district reorganization was improperly appointed.

His vote in the last Lafayette unification meeting is thus rendered invalid.

Having been properly "installed," Slingsby is expected to attend and cast a legal vote Tuesday.

The state has required that districts provide unification proposals to the state department of education by September 15 of this year.

Hilltop Garden Club To Install

Mrs. Eliott Rose, social chairman of the Hilltop Garden Club of Orinda, announces that their annual installation luncheon will be held Wednesday noon at the home of Mrs. Loyd Hecathorn, 215 La Espiral. It will be the last meeting of the club until September.

New officers will be installed after lunch.

Classified Salary Boost on Agenda For School Board

A requested pay hike of 3.5 per cent for classified personnel of the Orinda Union School District will be on the board of trustees' agenda Monday night. President J. Gordon Ainsworth will convene the meeting at 7:30 p.m. in the library of Pine Grove School.

April 29, the matter of the salary schedule for classified personnel was postponed. The board wanted to see what other districts did in this matter.

THEY STATED that they wished to withhold a decision until the Mt. Diablo, Lafayette and Walnut Creek school districts' figures were in.

They expressed the desire that this district remain "competitive."

The trustees outlined the alternatives in regard to the schedule, which were:

1. To grant the 3.5 per cent increase.
2. Spot raises.
3. Maintain the status quo.

IT WAS at the April 29 meeting that certified personnel were refused a 2.58 per cent raise. The request had been presented by Superintendent Joseph L. Sheaff as a "compromise schedule" to the teachers' original four per cent increase proposal.

The salaries of the classified personnel will go before discussion of the budget, according to Henry J. Moeller, assistant superintendent, business services.

The preliminary budget, which has not yet been discussed at a regular board meeting, is $1,990,106. It must be filed with the county superintendent of schools on or before July 1.

No Oil Stock Indictments For Two Weeks

It will be two weeks before any indictments in the County Grand Jury's probe of oil stock sales are forthcoming, District Attorney John Nejedly told The Sun this week.

Details of the investigation have not been revealed, but one of the witnesses who will testify is reported to be John Fell Stevenson, San Francisco real estate broker and son of U.N. Ambassador Adlai Stevenson.

The younger Stevenson allegedly invested $50,000 in the oil stocks.

The closed hearings now going on end three months of investigation by the district attorney's office.

Burning Deadline

Final day for burning debris out-of-doors is Saturday.

Incorp. Group Tells Of Progress

A representative of the sheriff's office will appear before the Orinda Incorporation Study Committee Thursday night.

Walter Treanor, chairman, gave a progress report of the committee's work to date, at the monthly meeting of the Orinda Association Monday night. Six meetings of the incorporation group remain before the study's target completion date of September.

BOONE ROBINSON, a member of the county zoning and planning commission and an Orinda resident, met with the group May 16.

He discussed the present status of the law, the work of the county commission, according to Treanor. Robinson also anticipated future problems and any changes in organization, etc. that would result from incorporation.

Treanor stated that the framework of the tentative report was starting to take shape. "We are starting to spar more among ourselves," which Treanor said indicated the group was becoming "more imbedded in the program."

Two meetings are scheduled for June, two for July and two for September.

THE COMMITTEE submitted written questions to the sheriff's representative. For instance: What kind of protection is Orinda getting now? Chances for improvement if not incorporated,

If the sheriff's office report is accompanied by figures, Treanor said that the group would have statistics on: 1) county income; 2) road maintenance, and 3) police protection.

He praised the county for its "tremendous cooperation." Association Secretary James Keating stated that Treanor's handling of the job was "workmanlike and outstanding."

He stated that one conclusion at which the group had arrived was that the fire protection would remain unaffected by incorporation.

This statement, he said, was based on the assumption that costs of operation are based on efficient management.

Story Hour

A story hour for all boys and girls in grades one through six will be held today at 3:45 p.m. in the Orinda Public Library, 2 Irwin Way.

Stories of lands around the world will be told by Mrs. Elizabeth H. Lockhart, co-ordinator of children's services for Contra Casta County Librarary, and Mrs. Sharon H. Strunch, children's librarian of the Orinda branch Library.

Gas Tax Bill Now Has Rapid Transit Rider

The bill to hike state gasoline taxes a penny to seven cents now has a rapid transit rider in it which could assure victory in the legislature and a nod from Governor Edmund G. Brown.

Permissive clauses written into the bill in the Assembly Municipal and County Government Committee last week enable large metropolitan areas to use in-lieu taxes already in effect for rapid transit and allows counties within the areas to levy an additional one-half per cent of those taxes for the same purpose.

Observers in Sacramento said last week the move would please the large cities enough to persuade the Democrat governor to let his "no-new-tax" pledge go by the board.

At the same time, spokesmen for the ligislation, perhaps wary of rural reaction to the amendment, announced the rider would not effect the money designated for county road and city street improvement.

The bill, SB 344, was amended by Assemblyman Charles Warren of Los Angeles County and now heads for the Assembly Ways and Means Committee carrying his rider.

Exclusive of the rapid transit proviso, the bill would raise some $70 million a year for road and street construction and acquisition of right of way, backers claim.

In addition to raising the gasoline tax, it would increase truck weight fees by 19 per cent.

The money would be matched at first $2 for $1 by the state, and gradually would be matched on an equal basis.

Senate Bill to Affect Special Classes Project

State Assembly Bill 464, which will be voted upon by the senate in Sacramento, has widespread interest in Orinda.

The bill, introduced by Assemblyman Jerome Waldie, would be "a big step forward" in development of a program for neurologically handicapped children,, according to Donald Mahler, director of personnel services, Orinda Union School District.

Mahler has been instrumental in establishing the state's pilot program to offer special classes for neurogically handicapped children. It is in Orinda, however, children from other areas in central county attend.

A full-scale feature article on the program will appear soon in The Sun.

'Pay Boost 3.1%' —Moraga Supt.

In answer to a story on teacher salary boost which ran in last week's issue of The Sun which he termed was a "gross misrepresentation" of the facts, William Knight, superintendent of the Moraga School District this week stated:

"The trustees voted May 22 to grant Moraga teacners a pay hike. This increase amounts to 3.1 per cent."

The Sun's story last week, written on information given by Rex Collings, Jr., president of the school board, stated that it was a 5½ per cent increase.

THE ACCOUNT of the meeting which ran in The Sun prompted Knight to put discussion of "orderly dissemination of news" on the agenda, in executive session, Wednesday night. (See separate story on The Sun's second front page.)

Knight said that in substance, a pay policy adopted by the board states that: ". . . teaching is a profession ranking in importance with other major professions . . . The district should recruit and retain the finest teachers available and that one of the methods of attaining these goals is the development of a professional salary policy."

The schedule which was approved is to remain for two school years, 1963-64 and 1964-65. said Knight.

He contends that it was passed unanimously and may not be brought up again at the board's June 11 meeting, as is Collings' intention.

'School Site in Orinda North?' Doughty to Ask

Don Doughty, president of Orinda Pools, Inc., and one of the owners of Orinda North property, will speak to the Orinda school board Monday night.

The regular meeting will be at 7:30 p.m. at Pine Grove library. There are several other items on the agenda.

Doughty and Jack Marchant, both of Lafayette, are principal owners of "Orinda North" acreage above Pine Grove.

Doughty wants to discuss the possibility of a school site in the proposed development. If a school is to be established, it will make a difference in development of the plans, according to Doughty.

Other items on the agenda include:

1. A report on team teaching conference held a month ago at Claremont College.

2. Everett McNicholas will report on seventh and eighth grade organization.

3. Bruce Howard will report on research he has done regarding a warehouse facility for the Orinda Union School District.

4. Bids will be presented to the board for installation of aluminum windows at Orinda School.

5. An estimate for the walkway at Inland Valley will be presented.

6. Classified salary schedule. (See separate story)

7. Elect new teacher.

Suburbia Scribblings

By MARIE MONAHAN

As Welcome as May . . .

LADY JUNE bows in tomorrow as welcome as May when it was her turn on the calendar . . . June, June, June, June, JUNE! Month of Brides & Grooms & Lohengrin & Graduates & Gifts! Month of my Birthday, too (et vous, ean Downs?) Hip, Hip, Hooray!

BIRTHDAYS bring to mind an old british ditty . . . & if you have a son or daughter celebing their 21st, try this one in your best broad-A English accent:

"I'm 21 today . . . 21 today . . . I've got the key to the door, I've never been 21 before. Pa says I can do as I like, so shout Hip, Hip Hooray. I'm 21 today!"

JUST for your information, I'm NOT "21 today" . . . or 39

AS WELCOME AS MAY . . . the lush-looking tiered (NOT tired) wedding cake in Phair's . . . Like June, it's busting out all over w/tale finger prints, but Ick! The frosting is fashioned of crisco . . .

MORE WELCOMES: Larry Costa, as head of Bret Harte Enterprises (They'll open a passel of new shops at Bret Harte Boardwalk mid-June) told me over the tomatoes (the ones in Lucky's, silly!!) that the fancy finds for the new barbershop are several circa 1870 barber shop chairs.

AND MORE: The Ben Randall Field which is turfing along beautifully & being watched over eagle-eye by all the excited schoolkids . . . The Anti-Smoking campaign recently concluded at some of our schools has probably caused more parents to conclude their years of smoking after pressure put on by concerned progeny.

JAZZ FANS, ATTN: Concluding event of the 8th Annual Pageant of Arts will be a Jaz jazz concert at the WC Library, Sunday, June 2, 3:30-5 presented by Vince Guaraldi.

FUN ALL AROUND was Orinda's first Festival of Arts . . . Genial Jimmie Barnes holding court at Safeway shopping center where streamers were flying & gay balloons were aloft. . . . Lots of comps for his collages & oils (not to mention his coiffures) . . . Bea Zavalney, another represented here w/artwork & a jolly throng threading through the Center all the live long day . . .

FRAME JOB: Nobody was more surprised than me (& my family) to see Guess Who (in oils) looking out the front window of Orinda Pharmacy . . Painter Thyra Schaefer did the portrait during one of the well-known Peter Blos' Valley Art Center classes.

Across the street, browsers turned to buyers at the White Elephant booth manned by the Senior Girl Scouts of Troop #156 who swelled their coffers for the coming trip to Mexico.

HERE, Ken Courtright calling for Martha to take her on a round of the town's artistic offerings . . . Betty Schaefer, dghtr.-in-law of aforementioned Thyra, catching kudos for her king-size job of promoting the community-wide Art Day . . .

Teacups & Trinkets

Arline Pierre & Girl Scout dghtr. Didi counting their cash sales . . . Eileen Deahl, Ann Swanson, Muriel Hill more of the Moms turning up . . . Bright bouquets of colored tissue flowers a fun buy. They had a good selection of everything from new record albums to tea cups & trinkets. We picked up a copy of 'Man Without A Country,' an 1889 edition

The sublety of soft water colors in front of Down's Interiors were the attractive talented trio of Letty Hibbard, Lil Mullins & Betty Bilyew displayed their paintings a la Parisian sidewalk style.

Ted Rosenthal taking the day off to tour around town for a thorough look-see . . . His own Sunshine Center's paneled walls displayed a diversity of drawings from students in Pat Merwin's Miramonte Evening classes . . . Some of the studies of student Alfredo Sanchez resembling the likes of Ernest Hemingway . . .

Pat's popular classes, soon to conclude for the summer, commence again in the fall as regularly as the school bell. Classes attended by a tremendous turnout of localites are held wkly. from 7-10 in Room KI just in case you're curious enough to peak in next week.

A WORD OF WARNING. If you should attend next year's AFS Tea, be sure to include a handkerchief in your purse or pocket.

Last Sunday's lovely affair at the Philip Bush home on Oakwood Road was one of those emotional experiences. After guests had their share of conversation, cookies & punch, the large crowd went indoors to hear the 4 PM program presided over by chairman Mildred Gunn . . . & what followed, made it hard to keep one's eyes dry. Even for those who were total strangers to the AFS Foreign Exchange students.

It is good to see that a show of emotion has not gone out of style . . . esp. w/young people . . . & there are few finer than Isa Ferrari of Italy who has been living w/the Nichols' family, and from Mustatha Plang of the Philipines who have been "son" to the American Fred Neighbors. Both spoke eloquently & sincere . . . & won love from their listeners.

Mildred introduced our own outstanding young people—Winsome Kathy Harnett, who, when asked where she might like to be sent, was agreeable to "most anyplace, but partial to the French" . . . Charles Eldred showed more interest in Italy while Ken White thought "he'd like to check out a few things in Germany . . ."

Bonnie Winters brought in some background feelings on her living abroad last year . . . & Dick Rieser whose son is currently in Buenos Aires on the Exchange program stood up to represent the boy he said "writes regularly . . . once a month. And by the pound, too." He writes a full package when he finaly settes to it, accdg. to Char, Mrs. R.

Ducking out early, we missed hearing Jean Mann read a letter from France by Jean-Michel Sicre, the 'upstanding' young man who lived here as their "son" a year ago.

AFS GLANCES EXCHANGED: Genieve Syverud turning up at the tea w/a further destination on the morrow. She left for Minnesota Monday to visit Barbara at St. Olaf's U . . . & w/explicit directions from dghtr. not to forget "ski pants & bathing suit" . . .

The Robert Roths & Ruth Henry, sampling sandwiches offered by Barbara Bedayn . . The Vasco Gianinis who have been so hospitable to Isa . . . We spotted some Norwegian Krumkake on the International cookie tray . . . Honored AFS mothers all sported pretty orchid corsages . . .

Virginia Stafford, the William Hilgers, Stewart and Betty Kimball in the sunny afternoon crowd, a record turnout . . . 'Pop' Gunn wearing his popular Texan tie or whatever you call that signature string that bows his shirt collar . . . Mildred Gunn VERY Tea-ish in a cow-collared beige organza . . .

AROUND THE TOWN: Coby Raymor putting in an afternoon of painting. They're moving across the highway in Orinda to 62 La Espiral & she's up to her elbows redecorating . . . Marge Rieger off to Rheem for a bowling binge, the better to christen the new bowling ball Hugh gifted her on her B'day.

WHO DAT? Inez Lillie wearing a wig & being chided by her school chums . . . Margee Ford bent over the flower beds . . . June Harlander & girls getting shook-up in a collision nr. Safeway . . . Postman's holiday for Postmaster Laura Mallary who left her own huge garden to get at those weeds in the planters nr. the post office.

WRITER Prentiss Combs taking his morning walk down the driveway for the mail . . . & catching up (old school ties), a fairsome foursome at Phair's—Jane (Makovits) Putnam of The SUN w/Carol (McGlinchey) Lind, Natalie (Van Order) Richards & Virginia (Hammond) Snow . . .

ON THE TOWN: The Jerry Pixleys & their girls enjoying good seats for the recent Limeliters Evening in Berk . . . Bettina & Andy Anderson still crowing over ol' Satchmo, his song & music, at the Claremont . . . & has anybody here seen Frankie's boy?

The Dr. Jerry Donchins doing 'The Mikado' in S.F. (at the Lamplighters) & taking their gang on to a gargantuan Spaghetti dinner. (With after affects. The kids got sick but there's a doctor in THEIR house!)

News from the Southland: The John Gillivans are going, the whole fam damily, to Europe this summer . . . & son Jerry weds a local belle this Lohengrin Season. (I don't know who, do you?)

Some of Orinda is slightly migged by the Trib's pix of our "Orinda Art Festival" . . . featuring, instead of one of our fifty local people who contributed works of art and & interest, a stray Berkeleyan who along w/others from through the tunnel, jumped on the bandwagon.

LOUNGE LIZARDS: The Henry Soubielles who holidayed in Las Vegas last week . . . the Jess Longs who did the convention circuit at Del Webb's SF Town House.

Big Step Taken Toward Incorp. by Lafyaette

A far-reaching step was taken last week to get Lafayette incorporated—or at least a portion of it.

A steering committee of the Lafayette Downtown Property Owners Association said the group will prepare a boundary legal description and petitions to be filed with the Contra Costa County boundary commission.

"THIS ACTION was taken to precipitate incorporation one way or the other," Mrs. William Gordon, president of the association, told The Sun.

"The area where the rapid transit station is proposed at Pleasant Hill Road is included within the boundary lines we suggest, but at this time we're not including Sunset Village or Reliez Estates.

"If persons want their areas included within the boundary lines of the incorporation we propose then they can do so when the public hearings are held in Martinez."

THE PROCEDURE to be followed by the incorporation movement consists of filing bundary descriptions with the county boundary commission to ascertain the correctness of the boundary descriptions. The next step is the filing of a notice of intention to circulate petitions which must contain from 25 to 50 qualified signers.

Upon the filing of such a petition the proponents have 90 days to circulate the petitions and secure a minimum of 25 per cent of the qualified signers representing 25 per cent of the value of the land exclusive of improvements.

PUBLIC hearings will be held.

The board of supervisors may exclude territory from the proposed city, but would not be able to include new lands not in the original boundary descriptions. Upon successful completion of the hearings, an incorporation election would be held.

The boundaries roughly extend along the freeway to the north of the downtown area and the Lafayette Creek on the south, and from the Jewish Community Center on the west to the Pleasant Hill interchange at the east end of town. The possibilities of extending the area were discussed and turned down because of lack of positive residential response.

If the whole area was incorporated, extra monies for capital improvements would be very limited. The Zion Incorporation Report shows that there would be some $60,000-$80,000 a year available for improvement work, without an increase in taxes.

IN ADDITION to other monies available from incorporation, approximately $125,000 would be returned to the area as the city's share of the sales tax revenue.

In taking the steps to file the boundary description and circulate petitions, the proponents expressed the hope that they would receive widespread community support to create home rule for the purpose of developing a downtown business area more in harmony with the surrounding residential areas.

IT WAS also stressed that more than one half of every tax dollar paid by the downtown business community goes directly to the school program and that the higher assessed valuation of the downtown area is a direct benefit to all Lafayette residents.

Language Honor Goes to Three Miramonteens

Three Miramonte juniors took honors in a recent Northern California and Hawaii foreign language skills award program.

Awards for excellence in their German foreign language studies were earned by Larry Madin, second place 11th grade; and Roy Hoyer and Sven Nissen-Meyer, honorable mention 11th grade winners.

Miramonte had the third largest contingent of high scorers in the competition which featured more than 400-student participants. Hans Crome is the German language instructor at the Orinda high school.

Both students and the school received prizes for their accomplishments last weekend at special award ceremonies at San Francisco State College.

Prizes were awarded by representatives of the Austrian, Swiss and West German governments and the Monterey Institute of Foreign Language Studies.

$15,500 Federal Reimbursement Granted Orinda

Orinda Union School District was certified for immediate payment of $11,614 by the Commissioner of Education of the United States.

The Sun was notified of this action earlier in the week by U.S. Senator Clair Engle and Congressman John F. Baldwin.

The tentative entitlement for the district for the fiscal year of 1963 will total $15,486.

The federal assistance is for current expenditures pursuant to Public Law 874. This provides for financial assistance for schools in federally affected areas.

Children of federal employees within the district add to the cost of education. Since these employees are not taxed, Public Law 874 allows the district in which they are being educated to be reimbursed.

Our Girl Scout Leaders Seek Board Positions

Over 50 adult Girl Scouts from the Diablo Valley area attended organization meeting of the San Francisco Bay Girl Scout Council with 800 other adults in the Terrace Room of the Fairmont Hotel at 10 a.m., Wednesday.

Election of first officers and adoption of by-laws for the new organization, which consolidates Girl Scouts of Alameda, Contra Costa, Marin, San Francisco and Sant Mateo Counties were on the agenda. Mrs. Carl Flegal of Fremont, chairman of the organization committee will preside.

Elected to the board of directors of the new council are Mrs. W. C. Bonner, Walnut Creek, as vice- president; Mrs. Kenneth C. Hallstone, Lafayette, president's representative for Contra Costa County; Mrs. E. F. Winthers, Orinda, area chairman, and Mrs. Colbert Davis, member at large.

They are presently members of the board of directors of the Diablo Valley Area Girl Scout Council that voted in January to dissolve in order to form the consolidated San Francisco Bay Girl Scout Council.

Also elected at the meeting were delegates to the National Girl Scout Council to be held in October at Miami, Florida.

They are Mesdames Bonner, Davis, Hallstone and Winthers.

Alternates are Mabel Bunneke, Lafayette; Dorothy Fellows, Lafayette; Mrs. Doris Fernsten, Orinda; Mrs. Robert Love, Lafayette, and Mrs. Robert Nichols, Orinda.

Following the business meeting, a luncheon was held at the hotel for members and friends of girl scouting.

Mrs. Herbert Schuckle of the national board of directors delivered the principal speech.

She has been advisor to international conferences in England and Mexico and is chairman of the Senior Girl Scout Roundup for 1965.

Eastern Star To Celebrate First Birthday

Orinda Chapter, U.D.,, Order of Eastern Star, will celebrate its first birthday at the Masonic Temple, Orinda, Monday.

The chapter was instituted by the Grand Chapter of California in Oakland last June.

A special dinner for members and husbands will precede the meeting, with Mrs. Leroy Myers in charge. Entertainment in the form of interpretive dancing will be performed by Mrs. Carl Dudley and Mrs. Elbert Wayne.

A meeting will follow at 8 p.m.

Letter Derides 'Car Problem' At Miramonte Hi

(Ed. Note: This letter on the traffic hazard at Miramonte High School's intersection with Moraga Way was signed "For obvious reasons" the writer asked that his name be withheld.)

Editor:

Your recent editorial on traffic hazards was commendable except in the case of the Miramonte High School crossing.

It is senseless and dangerous for the school administration to grant "carte blanche" permits to students to drive their cars to schools.

The teenager who has a car at his disposal from age 16 on has no parental control . . . he controls his parents.

Bringing a car to school encourages the daily "gunning" of cars on our narrow roads . . . an acute danger to my younger children.

Permits could be granted to students that have employer's requests or medical appointments. Special passes could be issued for one day only for meetings or special activities.

All other students should take the bus provided . . . NO IFS, ANDS, or BUTS.

NAME WITHHELD BY REQUEST.

Hats Off To...

Betty Schaefer, Head Of First Arts Festival

COMPLIMENTS and kudos all over the place, please, to Betty (Mrs. Calvin) Shaefer, who fostered Orinda's first Festival of Arts.

As fund-raising chairman for the Senior Girl Scout Troop that has been swelling its exchequer for a summer tour of Mexico, Betty's ears pricked up when one of the scouts suggested an art show on a small scale for the Village Plaza.

AN "IDEA GIRL" from the word go, that's all Betty needed! She didn't even mull it over in her mind very long before she was expanding the idea to include the whole community. And after seeking support from the Orinda Woman's Club as well as from the merchants and getting it, the original art show catapulted to king-size proportions.

Betty promoted the whole show and display, setting up sidewalk and store exhibits for over fifty contributors to the Festival. The result was a Saturday afternoon supremely enjoyed by old and young alike, artists as well as observers and spectators.

BETTY, a daughter-in-law of Painter Tyra Schaefer, (some of that paint has rubbed off on her, she laughs) feels that the first Festival of Arts has started a tradition. "But perhaps it will be better in the fall next year," considered Betty, casing a crowded May calendar and a temperamental weatherman.

A former member of Orinda Woman's Club, Betty made a distinguished contribution when she was an active member. She headed the highly successful Resuscitator Drive that received full community support. It provided funds for the purchase of three of the life-saving machines for the Orinda fire stations.

Betty lives on Douglas Court in the Glorietta area with her husband Cal, daughter Calene, a freshman member of the senior scout troop, and 10-year-old Mark, a Cub Scout and Glorietta student.

Nothing But Good Haircuts
For Men, Women and Children
BURTS
PLAZA BARBER SHOP
Phone 254-0245
ORINDA PLAZA CENTER
LOWER LEVEL, OGDENS
FLAT TOPS A SPECIALITY

Family of the Week

JACK AND LAVINIA (VIN) GILBERT (LEFT)
Joan, 15; Jack, Jr., 19; Vinnie, 17; Cres, 13

He's Home from College

LOOKING OVER a college textbook during their Stanford man's recent homecoming are members of the John Gilbert family.

Jack, Jr. was home for a brief respite before "Dead Week" started on campus, that period when students cram for final exams.

Since the likable lady of the house is known as "Vinnie" we could utter that oft-used phrase of Clarence Day's in Life With Father . . . for confound it, Vinnie, The SUN finally did manage to get your family all together after trying for more than a year.

THE GILBERTS are a busy crew, a family of many interests and hobbies, devoted to their community and whatever is currently "going on" . . . so it's a case of coming and going. You always see them out and around together, but just try to catch all six home at a set time.

Father is tall gregarious Jack Gilbert, senior executive of Crown Zellerbach Company. A native Californian, born in San Rafael, he attended U.C. and graduated in the same class as wife "Lavinia" (long for Vinnie) although no acquaintance was made until a later year.

Jack's hobby is reading (anything in printed form) and he is an inveterate reader of books and newspapers. When he's not participating in some school or civic venture, or wrapped up in a good book, he's out launching his latest hobby, sailing. When he races the three-way owned boat with Roy Pagnello and Ken Renwick it's strictly a "stag affair." Most any other time, the families are included.

Vinnie, Philippines-born and Berkeley-bred, wound up this school year as corresponding secretary of the Miramonte Parents' Club and secretary of the Friends of Music at Miramonte. Next year, she'll graciously accept other volunteer duties as she's been doing for years.

STAR MATERIAL at Miramonte, young Jack made the varsity basketball team at Stanford and totally epitomizes the Stanford sophomore.

The June graduate in the house is Vinnie (junior, after her mom), a Miramonte senior who has served as president of the St. Bridget Guild at St. Stephen's Church and volunteered swimming know-how in the Red Cross-sponsored swim program for the handicapped.

A Miramonte freshman, Joan plays cello with the school orchestra and as a senior Girl Scout does volunteer work with underprivileged children. An all-around athlete is son Cress, a Block "P" member and Pine Grove seventh grader. Like their oldest brother Jack, the latter threesome is counting the days till school books are closed for the summer, too.—M.M.

Lynn Kanevra Honored By Orinda Branch AAUW

Lynn Kanerva, Miramonte High student, and Mrs. Frank Leibold, Orinda, were honored at the annual May luncheon of the Orinda Branch of the American Association of University Women recently at Mike Lynn's restaurant.

Lynn, daughter of Mr. and Mrs. John R. Kanerva of 57 Corliss Drive, Moraga, is the senior girl at Miramonte with the highest academic average.

HER NAME will be engraved on the permanent plaque given by Orinda branch to the high school. She was also presented with a book award by Mrs. Thomas Deahl, chairman of elementary and secondary education.

Lynn plans to continue her education at the University of California, Berkeley.

Mrs. Jay Abernathy, chairman of fellowships, announced that sufficient funds were raised by the Orinda branch to offer a "named gift" for the AAUW fellowships program.

THIS HONOR was bestowed upon Mrs. Leibold, second president. It was recommended by the branch that their gift be assigned to the African fellowships program.

This fellowship is offered to women teachers of Africa for a year of study in the United States. It enables the holder to obtain a more complete program of preparation for teaching and leadership in her own country upon returning to professional work there.

Works of art by members of the painting class taught by Gloria Brown, Orinda artist, were on exhibit at the restaurant during the luncheon.

Members who attended the recent California State Division convention in Disneyland include Mrs. Arnold Anderson, president-elect; Mrs. Leslie Merrill, second vice president and program chairman; Mrs. Wallace Dodson, first vice president-elect and membership chairman.

Ronald Keefe In Coulee Crest

Army Specialist Four Ronald A. Keefe, son of Mr. and Mrs. Daniel A. Keefe, 890 Holly Hill Drive, Walnut Creek, participated with other members of the 4th Infantry Division in Exercise COULEE CREST, a 15-day U.S. Army-Air Force Strike Command operation at Yakima,

Marshall Pilgrim Is Appointed To Annapolis

Marshall Dale Pilgrim, son of Mr. and Mrs. Alexander Moore Pilgrim, 95 Estates Drive, Orinda, has been appointed to the Naval Academy, Annapolis Maryland.

The announcement was made this week by Lieutenant Commander Eric H. Swenson, U. S. Naval Reserve Electronics Unit 12-14 of Concord.

Pilgrim joined this unit in February 1961 and is now a seaman studying in the electronics program.

Pilgrim received his appointment through the U. S. Naval Reserve program which each year nominates outstanding reservists for selection through nationwide competition.

Dale is a graduate of Miramonte High School and currently attends Diablo Valley College.

Ardith Drive To Be Striped

The county public works department will white stripe Ardith Drive the next time it is in the area.

This announcement was made at the last meeting of the Orinda Chamber of Commerce.

The county replied to Ken Courtright's request for the striping that the work would be accomplished. Courtright, an insurance agent in the village, made the request on behalf of a client.

He cited a number of accidents on the street (the last at 109 Ardith Drive May 4) in which injury has been narrowly averted. It was felt that repainting the center strip, which was no longer legible, would help to some degree.

The British airship R-34 made the first transatlantic airship crossing in 1919.

THERE'S MORE TEA DRINKING PLEASURE FOR YOU, YOUR FAMILY AND FRIENDS with BIGELOW'S "Constant Comment" LOOSE TEA or TEA BAGS
the famous delicious blend of fine TEA with ORANGES and SWEET SPICE
an original product of R. C. BIGELOW inc., Norwalk, Conn.
BLACK'S MARKET
63 Moraga Ave.
Orinda

ORINDA SUN
SHINING ON THE FASTEST GROWING AREA IN THE NATION
P.O. Box 147, Orinda; 1001 Oak Hill Rd., Lafayette 284-4444
Published Every Friday
Subscription Rate: $3.75 per year; $2.00 for 6 months; $4.75 out-of-state, in advance. Legal newspaper. Member of California Newspaper Publishers Association and National Editorial Association. Entered as second class matter at the Post Office at Lafayette under act of March 3, 1879.
Herman Silverman.....Editor and Publisher
Eleanor Silverman.....Associate Publisher
Editorial Dept.: George Colburn, associate editor; Bernice Scharlach Walter Wright, Terry Hansen, news editors, Jane Putnam, news and society editor; Robert Dulas; Hec Hancock; Marie Monahan.
Advertising Dept.: Bob Rapida, advertising manager; Arlene Danner, ad production manager; Elaine Schneider, Jim Yocum, Alice Churchill.
Classified Dept.: Roselle Anderson, manager; Thelma White, Shirley Ostrander, Kathy Wilshusen.
Business Office: Iris Casey, office manager; Carol Campbell, Katherine Sandretto, Eleanor Abbay.
Mechanical Dept.: Joe Chambers, mechanical superintendent; M. F. Cardwell, Harold Harmon, O. T. Godfrey, Jerry Pittman, Kenneth Humma, Willard Burton, Harry Landers, Howard Landers, Willie Miner, L. N. Hart, Don Lane, Glenn Simpson, John Strand.
Please Let Us Know If You Change Your Address

Building for Delinquents Erupts Big Fight

A furore erupted in Martinez yesterday over crowded conditions at Contra Costa County Juvenile Hall.

The battle continued even after the board of supervisors at their Tuesday meeting gave the go-ahead for another building to be constructed at the Byron Boys' Ranch.

The estimated construction cost will be $330,000, money for which has already been allocated in the current county budget.

"WHEN this building is finished, we will have spent close to $1 million to house only 60 boys at the ranch," Supervisor Mel Nielsen told The Sun.

"Our worse condition isn't at the ranch; it's at Juvenile Hall."

As for J. P. McBrien, county administrator, he commented to The Sun, "The juvenile situation is a real mess. A bad problem. Where the solution lies, I don't really know."

At Tuesday's meeting Supervisors Nielsen and Ed Linscheid tangled with County Probation Officer John Davis over his request to have the third facility constructed at the boys' ranch.

TIRING of a lengthy report, Supervisor Linscheid said, "Let's ask Mr. Davis what he wants—the third increment built or something done about the Juvenile Hall itself."

Davis, at the microphone, recommended work start immediately at the ranch. He said that the building, which is to be used primarily for recreational purposes, could be fully operable by next February—if a constructor could get started soon.

He added that very shortly the county could transfer two boys a week from Juvenile Hall to the ranch and training commence of the additional staff needed there.

Davis further contended that this would alleviate some of the overcrowding now at Juvenile Hall.

Supervisor Nielsen scoffed, "We'd better center our attention on the hall. That's where the explosive condition lies."

Davis didnt' agree. "We've placed many neglected children in foster homes," he said, "but we don't have any place where we can send more of the delinquent boys."

"WHAT DO YOU mean no place to send the boys," Nielsen asked, his voice rising. "All you do in this respect is make a special selection of some boys, send them out to the ranch where they raise carrots, and then theyr'e returned to society."

In response to a question from Supervisor Linscheid, the county probation officer said it wouldn't take long for the boys' ranch at Byron to be filled to capacity.

Despite the reluctance of Nielsen and Linscheid, the board of supervisors went ahead and okayed the department of public works proposal to ask that bids for the project be received by 11 a.m. June 18. The facility is part of a five-year program by the county for improved conditions at the ranch.

OUTSIDE THE chamber, County Administrator McBrien told The Sun that the boys' ranch is a minimal institution and that numerous escapes are always occurring there.

It was pointed out to him that one comment made in a recent two-part series in The Sun about the county's juvenile problem and the situation at Juvenile Hall quoted one official source as saying that if boys and girls were put to hard labor they wouldn't be so inclined to return to confinement.

"It's a good idea," McBrien said. "But there's always some kind of law—in this case, a state law—that would prevent us from doing this."

During Tuesday's board of supervisors' meeting, Supervisor Nielsen read a copy of a telegram transmitted through Congressman John Baldwin from the U.S. Defense Department.

THE TELEGRAM said that Contra Costa County was high on the priority list in case no other federal agency wanted the acreage now abandoned in Tilden Park by a Nike group.

At Nielsen's insistence, the county has moved forward in hopes of obtaining the site.

Nielsen has previously told the board that the area could either be used for recreation, or possibly as a facility for neglected children who now must be housed at Juvenile Hall.

9 Cent Transit Tax Rate Asked

First major Bay Area Rapid Transit property tax bite will be 9.4 cents per $100 assessed valuation if a preliminary budget under discussion today is approved for a 1963-64 expenditure of $53,817,683.

Most of the money, according to District General Manager John M. Peirce, will go for acquisition of rights-of-way, with $2.8 million in an interest and redemption budget and just over $1 million for administration and "housekeeping."

Public hearings on the budget have been set for June 13 in transit headquarters, the Flood Building, San Francisco.

DURING THE current fiscal year, the district has been levying a tax of less than half a cent to maintain administrative and engineering operations.

The tax rate is expected to climb to 27 cents by 1964-65 and hit a peak of about 67 cents in 1971-72 as the trains start rolling.

The rate would then drop very slightly from this high figure until the year 1999.

In related action, the district board Tuesday okayed the sale of $6 million in bond-anticipation notes within the next month, and planned to finance the entire budget with general obligation bond sales in December.

PEIRCE EXPLAINED that BARDT had planned to have sold the bonds early this year but delays caused by a taxpayers' suit and the possibility of appeal in that suit made later financing necessary.

In the meantime, the $6 million will pay back salaries to co-venturing engineering firms which had worked without pay during legally imposed delays since December.

In addition, the funds will finance an enlargement of present skeleton engineering crews to a possible 250 men and the district staff from five to over 30.

AT THE SAME time, district spokesmen expressed little hope from possible aid through gas tax legislation this year.

Although the Collier Bill proposing a penny hike in gasoline taxes is expected to pass the legislature with a rapid transit rider, benefits would not come to the district until 1964-65.

At that time, however, the income from taxes which could be levied by metropolitan areas and counties mean funds worth 12 cents on the rapid transit tax rate, the spokesman said.

"This would cut our second year's tax from 27 to 15 cents per $100 assessed valuation," he said.

The Sun

Your SECOND Front Page FRIDAY, MAY 31, 1963

Story Prompts School Supt. To Ask Executive Session

An executive session of the Moraga School District board of trustees was placed on the agenda of an adjourned meeting Wednesday night by William H. Knight, superintendent, to discuss a news story on teacher salaries which appeared in The Sun May 24. It was Item D of the meeting which convened at 7:30 p.m. at Camino Pablo School, Moraga.

Rex Collings, Jr., lawyer and president of the board, claimed the Brown Act would not allow an executive session on such a matter.

"I will not be a party to any executive session to discuss censorship of news or my rights to talk to anybody anywhere and anytime about the concerns of the school district," said Collings.

BECAUSE OF Memorial Day, The Sun went to press Wednesday night. Results of the meeting were not known at press time.

Knight charged in a memo to the trustees Friday that the story of their meeting Wednesday, May 22, was "evidently written by a member of the board."

Knight also said that "In my opinion it represents a gross misrepresentation of the facts."

COLLINGS ANSWERED the memo Monday. He refuted Knight's charges and told The Sun that "all facts in the article are true and that he did not write it."

Collings had been contacted Thursday, May 23, in regard to the previous night's meeting after The Sun contacted the Moraga School District office. Superintendent Knight was not in.

The reporter called Collings at his office at Boalt Hall, University of California, Berkeley, where he is a professor of law.

THE STORY was written by the reporter from information given by Collings. The teachers' salary schedule was the main item.

Item D on the agenda of Wednesday's meeting stated:

"Executive session to discuss certain newspaper articles."

Knight said late Tuesday that he expected the executive session to be "put over until sometime in the future . . ."

"WE UNDERSTAND that the session is to discuss a newspaper article that ran in The Sun May 24. Is this true?" Knight was asked.

"Yes," he said.

He stated that his reason for wishing to have the executive (private) session was basically to decide "who is going to disseminate news about the school in an orderly manner."

"We understand that you believe the story was in error," said the reporter.

"It was substantially in error," Knight said.

ASKED TO clarify it, Knight said: "I'm not saying anything about anything.

In his memorandum to the board, Knight said: "The action taken by a board member regarding the release of news about the district, I believe has undermined an exceptional working relationship between the board and administration. I believe it represents a breach of confidence in the administration which needs discussion.

"Therefore, I have placed this matter on the agenda of the adjourned board meeting in which a clarification of roles must be accomplished."

It ended: "The morale of the schools is at stake."

OTHER MEMBERS of the board are Robert Amber, Dr. Leonard Morgenstern, Frederick Sawyer and Albert Haskell.

Sawyer, who is also an attorney, told The Sun: "I wouldn't discuss anything in an executive session that isn't allowable under the Brown Act."

He felt that "The matter of a newspaper article, as such, is something that can be discussed at an open meeting."

Amber said that the interpreted Item D on the agenda to mean that the board would formulate a policy for dissemination of the news.

He stated that he had "no particular feeling" for it to be discussed in closed session.

Morgenstern and Haskell could not be reached for commenet.

The Brown Act to which Collings refers is a definition of executive sessions where witnesses can be excluded under special circumstances.

It allows legislative bodies of a local agency to hold executive sessions during a regular or special meeting "to consider the appointment, employment or dismissal of a public officer or employee or to hear complaints or charges brought against such officer or employee by another public officer, person or employee unless such officer or employee requests a public hearing."

The act provides for any interested person to file injunction "for the purpose of stopping or preventing violations or threatened violations . . . by members of the legislative body of a local agency."

The act also states that "each member of a legislative body who attends a meeting of such legislative body where action is taken in violation of any provision . . . with knowledge of the fact that the meeting is in violation thereof, is guilty of a misdemeanor."

The story in question concerned a 5½ per cent pay increase which the board of trustees granted to the teachers May 22.

Collings originally dissented in a 4-1 vote. He changed his vote in order to be on the prevailing side of the motion in order to bring it up at the board's June 11 meeting.

The article quoted Collings as saying that the schedule would put Moraga 8.1 per cent over Orinda's schedule and 7.05 per cent over Lafayette.

It also quoted Knight as saying that recently he'd had 70 applications for seven teacher vacancies.

Collings questioned the need for such a big salary boost if this were the case.

He has officially notified Knight that the matter of the teachers' salaries will be brought up at the next regular meeting, June 11.

"I expect that a number of taxpayers will be present and wish to be heard," said Collings.

"Under the circumstances, I assume that nothing will be done prior thereto in the matter of approval and signing of the teacher contracts for next year."

Consultant for Junior Colleges?

A proposed survey by an outside firm of consultants to determine the future of the Contra Costa Junior College District is to be threefold in nature, the governing board determined Monday night.

Acting on the suggestion of the district's two college directors, George J. Faul and Karl O. Drexel, the board decided that such a study should cover financing, enrollment projections and population trends.

Financing would include an appraisal of the district's situation during the next 10 years without additional revenues; methods of securing additional revenue through bonding or tax overrides, and suggestions as to how the district should fiscally plan for the future.

Enrollment projections would involve utilization of facilities, ultimate campus capacity, building priorities for the present campuses and the proposed Pittsburg - Antioch - Brentwood campus, and acquisition of additional sites.

Population trends and community growth patterns would also involve future sites, their size and location.

The college directors promised definite recommendations on the hiring of a consulting firm at the board's June 10 meeting. The survey idea was originally proposed by Board President George R. Gordon on May 13 after Drexel and Faul made a special report to the board on the district's growth and fiscal problems.

THE REPORT disclosed that fulltime enrollment is expected to top the 10,000 mark by 1967-68, and that the present two colleges have a need for $9,858,000 in new buildings.

CONSIDERATION of a new organizational pattern for the two coleges of the Contra Costa Junior College District, designed to provide greater flexibility in administration, was put over by the governing board pending the submission of more detailed information.

Based largely on the results of a study made in 1961 by Edwin A. Lee, former dean of the School of Education of the University of California at Los Angeles, the plan calls for division and department chairman, which the colleges do not now have.

In addition, each college director would assume the title of college president. The present structure of deans, assistant deans and teacher-coordinators would be retained.

College directors Karl O. Drexel and George J. Faul explained that a division would represent a broader and more comprehensive grouping of subject matter areas than would a department.

DREXEL said that department chairmen and more assistant deans, rather than division chairmen, are being considered for DVC, while Faul said that CCC, because of its strong vocational program, is considering about 10 division chairmen.

Division and department chairmen would be compensated by released time or additional salary, although this involves financial questions which are to be resolved as the plan is put into effect.

To assist in visualizing the proposal the board asked the directors to submit at a future meeting charts showing how the system would operate on each campus, and a further report on its advantages.

The fact that the two directors have different views as to how the pattern could best be utilized at each college should cause no conflict, Drexel said.

The idea of locating a health museum in Contra Costa County last night won the endorsement of the Contra Costa Junior College District governing board.

THE ENDORSEMENT was requested by Richard Sax, executive director of the Contra Costa Council of Community Services, who said that his group wants to have a feasibility study made, particularly to determine location. There are only five such museums in the United States, he said.

In giving its endorsement, however, the board emphasized that the college district is in no position to aid the council either financially or by way of providing a site.

In other action the board awarded a $56,483 low bid contract to the Malott and Peterson-Grundy construction company of Berkeley for the construction of nine tennis courts at Diablo Valley College. The bid was $100 higher than the architect's estimates.

Construction work is to start immediately, with facilities to be ready for use with the opening of the fall semester.

Nielsen to Head 3-Year Study of Delta Problems

Supervisor Mel F. Nielsen has been elected chairman of the consulting board which represents seven counties in the three-year study of delta water quality being conducted by the US Bureau of Reclamation.

The consulting board, composed of supervisors from Contra Costa, San Joaquin, Sacramento, Yolo, Solano, Stanislaus and Merced counties, is charged with the responsibility of making certain that the viewpoint and interests of the seven counties are fully represented in the bureau's study in which numerous federal, state and local agencies are being asked to participate.

ELECTION OF Nielsen as chairman arose from a move by the Contra Costa County supervisors to increase the activities of Delta counties in the water quality investigation.

Nielsen said yesterday:

"My election to head the consulting board occurred only because of Contra Costa County's long-established leadership in the protection and preservation of the delta.

"This important board, consisting of a supervisor from each of the seven counties, iis the logical group for this study.

The consulting board has the benefit and experience of the numerous county and local agencies which are studying delta salinity intrusion, water supply, recreational development, flood control, fish and wildlife, and the use of delta water for form, industrial and municipal purposes."

NIELSEN SAID that as the bureau's study of the delta has developed, "it has become increasingly apparent that preserving the delta is a tremendously complex problem.

"Fortunately, the State Department of Water Resources has indicated it will not immediately build any specific objects for transfer of water across the delta for export to Southern California."

He said "This means that there is still time for the Bureau of Reclamation, with the cooperation of the Corps of Engineers, the State Department of Water Resources and the numerous interested local agencies in the seven delta counties to push forward toward a more complete understanding of ways and means by which the delta can be saved from the dangers of salinity intrusion and contamination which could not only destroy the delta as a source of fresh water but also greatly damage the tremendously valuable fishing, wildlife and boating resources as they now exist."

THE CONSULTING board will press for prompt action on a study of partial barriers at the entrance of the delta to increase the effectiveness of upstream releases made to repel salinity in the delta.

Another major problem is the disposal of waste drainage now flowing into the delta from San Joaquin Valley.

A REAL HERO—That's Neil Huson, 136 Draeger Drive, Moraga, who pulled four sailors from fiery car crash in Orinda. Sun photo

Fire Follows Car Crash, Man Rescues 4 Sailors

"I didn't see the crash, but I heard it.

"Then there were flames shooting high above both cars. I knew there were some persons trapped in one of the cars, so I ran to help."

This was the rapt description given The Sun yesterday by Orinda hero Neil Huson, who unassisted pulled three sailors from one of the blazing cars near midnight May 23 and then helped yank a fourth man from the auto's back seat.

ONE SAILOR, Larry F. Simmons, 20, died that night of burns suffered in the crash.

Another, Gary L. Harmon, 18, passed away Friday morning at Kaiser Hospital in Walnut Creek.

Two others, Kenneth H. Mills, 20, and Milton H. Blake, 23, are in serious condition at Oak Knoll Hospital in Oakland.

The spectacular two-car crash occurred near the Standard service station on Moraga Highway, in the heart of downtown Orinda.

ACCORDING to the Highway Patrol, the sailors' car, driven by Blake, was en route west on Moraga Highway when it bashed into the parked auto of D. L. Sanders, 109 Rheem Boulevard, Orinda.

Suddenly there was a hot blast of flame, with the four sailors trapped in their auto.

Huson, 43, who lived in Lafayette until he moved three months ago to 136 Draeger Drive, Moraga, was returning home from a meeting in Oakland.

A SALESMAN for the Triangle Conduit and Cable Company in San Francisco, he spotted the flames leaping into the night air and rushed to the blazing cars.

"The crash had caused an electrical hot wire to fall across the one car," Huson recalled.

"But I wasn't thinking about anything except to get those boys out."

FIGHTING his way through the intense heat, Huson singlehandedly pulled three of the sailors, one by one, out of the front seat.

When firemen arrived they were about to pour water onto the blaze, but Huson screamed, "There's a hot wire."

THE FIREMEN withheld shooting out the water.

Asked by The Sun if he knew there was a fourth person still in the car, the former Lafayette resident replied, "Not at first. Then we saw him trying to get out the back seat.

"This time I was joined by another man and we got that boy out of the car."

All four sailors were from the USS Aludra, based at Alameda.

Despite his feat of heroism, Huson suffered no burns nor cuts.

HIS ONLY "injury" was a badly damaged suit—which he now must discard.

Gas War Hearing Today; Prices Remain Low Here

Local gasoline prices were as low as they were last week and among the lowest in the bay area yesterday despite a court order to 21 oil companies against selling below cost or granting subsidies to dealers.

A truce may be called today, however, when Superior Court Judge Wakefield Taylor holds a hearing on the matter at 9:30 a.m. in Richmond.

Spokesmen for major oil companies have denied that they are violating Judge Taylor's temporary restraining order, signed last week on the pleas of Marketers Advisory Council.

The trade association reportedly represents 346 dealer-members and Jack Parrott, Richmond service station operator.

The dealers claim in a law suit that they have lost $664,320 in profits during three weeks of the gas war and are asking for treble damages of $1,992,160 as well as a permanent injunction.

Their suit claims all major and most minor oil companies in Alameda, Contra Costa and Solano counties are selling below cost in violation of the State Fair Practices Act.

In Walnut Creek, one dealer was selling all grades of his rebranded fuel at 23.9 cents

Pollen Plague Strikes Area; Grab a Hanky!

So many people were sneezing in Contra Costa this week you couldn't hear conversations for the "gesundheits."

The reason: Contra Costa is the most pollen-ridden spot in the west, and April and May are ordinarily the big months for grass and tree pollens.

And, say county health officers, rains brought a lush growth of grass earlier this year.

Then the rains stopped, and stopped cleaning the air at the same time, leaving central county sneezers with loads of the irritating dust.

Plus the fact that winds have been roaring through the area stirring it all up in the last several days.

The county had no sneeze-index readings nor pollen counts to report. And no remedies, either.

"It would be difficult to make a blanket recommendation for all the allergies of Contra Costans," a spokesman said and recommended individual consultation with physicians.

He did say that the outbreak of sneezing was to be expected, was "nothing unusual."

Whose Dad Is The Greatest? ---Tell Us

Father's Day, June 16, dad will be king.

The Sun is sponsoring a "Father of the Year" contest. Any youngster 16 years of age or under may enter.

All you need to do is write a letter, in 35 words or less, starting with: "I have the world's greatest dad because—"

Mail entries to The Sun at one of these addresses: 1001 Oak Hill Road, Lafayette; 1320 Locust Street, Walnut Creek; P.O. Box 147, Orinda; or P.O. Box 123, Pleasant Hill.

Entries will be judged on originality. Age of applicant will be considered.

Two roundtrip air tickets to Los Angeles will be awarded to the winner and the best dad.

Korea Vets Can Obtain Dividends

Contra Costa County Service Officer William Smaker today reminded veterans of the Korean "conflict' 'that they have about five months left in which to take advantage of the $18 million in special insurance dividends to be paid those exchanging "RS" insurance policies to policies bearing the letter "W."

According to Smacker, the dividend offer expires September 13, 1963, and a large number of these veterans still have not applied.

Moraga Memo

By YVONNE MAUZEY
376-4083

Memorial Day Arrives in Valley

MEMORIAL DAY weekend coming up, lets everyone be more careful on our highways and not have the soaring amount of accidents that usually befalls us over a holiday. If we are all careful, next week will find us all happy and content in our own little nests.

KUDOS to Neil Huson, hero who pulled sailors from a burning car at a crackup recently on Moraga Highway at the Camino Pablo intersection. Huson is credited with saving the lives of the two who survived the fiery crash. A newcomer to the area, Huson and his family live at 136 Draeger Drive, next door to Miramonte Principal James Lewis.

• • •

ELSIE AND DEWEY Mastick won a four day coastal cruise trip to Disneyland. They and the children will go down by Matson Line via Monterey, have two nights in L.A. with Disneyland and Knotts Berry Farm tours, tours of the beaches and take P.S.A. flight back. The Masticks are all excited as they also have tickets to the Saturday night games of the Dodgers and Giants at Chavez Ravine, and will take in the games while down that way. Elsie won the door prize at the Junior Alliance Fashion Show held in the Claremont, for the Lincoln Child Center.

ALOHA: Jack and Pat Neldam, recently back from a trip to Hawaii, second honeymoon or what? This is the way to do, come back from the beautiful majestic islands to move into a beautiful new home with pool and the works.

What no father for Fathers Day! Jack Prescott has had the honor to be picked from his firm to attend a six weeks course at Columbia University in Syracuse, N.Y. . . . The dadte had to fall over Fathers Day . . . Jack will live on campus . . . and all those coeds too! Though I guess they will be gone by that time as school should be out for summer vacation . . . darn!

• • •

JACKPOT: Speaking of trips, Dick and Dot Gorow took a trip to Tahoe, South Shore last week to celebrate their joint birthdays, which fall just a couple of days apart. So a pleasure trip for birthdays, and living it up in the new Wagon Wheel hotel, in a beautiful view room of soft blues and purples, with a balcony and the whole bit. When they celebrate they go all the way. Dick left Moraga in his beautiful new red Alpaca sweater with his new blus silk PJs packed in his bag . . . Gifts from the family . . . Oh he will love me for reporting this!

CONDOLENCES AGAIN: to Jean and Wes Bergstedt. They have sure had their share of the trouble this year. Jean just lost her mother Mrs. Rose Cassidy last week, after a long siege of sickness. Our condolences to you Jean and hope this will be the last of your troubles.

The Hank Halls attended the big Giant - Dodger games Saturday. In box seats yet!

Another Party! The Moraga Ranch Swim Club will hold its Spring Party, a cocktail dance, at the Bob DeJohn's 20 Doss Dr., from 6 to 9 p.m. price $1.50 . . . Members who don't have their tickets yet may get them from Bobby Stevenson, 6-5790 or Kitty Hall 6-4990 . . .

Plans are in the mill for a family affair to be held the Fourth of July . . . details to follow. Anyone with ideas call Jeanette Costa 6-4396 . . . The present plan is for a picnic lunch, games and swim contests, for all ages . . . All children watch the bulletin board starting June 8th.

THERE WILL be a meeting June 8th at 2 p.m. . . . all teenagers are invited . . . at the pool . . . to plan their activities for their age group . . . The club welcomes new members John and Gayle Davitt, Bob and Barbara Kelly, and three little Kellys and Pauline and Ellery Hall and teenagers Lon and Vickie. John teaches in S.F., Bob is an industrial insurance broker. Ellery is in sales with Minneapolis-Honeywell. We look forward to meeting them at the cocktail party.

RULES COMMITTEE, Rich Kingsley, Bill Harris and Steve Mountsier has hired life guard who will start June 8th. He is Peter Forman, a pre-dental student. Pete has his Red Cross Water Safety Instructor's permit and is well qualified . . . Laura Hill has agreed to offer swim lessons at the pool this summer between 10 and 11:30 for a period of two weeks, Monday thru Friday. The cost of the 8 lesson course will be $10.00. For further info contact Laura Hill 6-4690.

A WEED by any other name could be lovely: Nell Prescott cherishing a beautiful plant by her back fence, with the prettiest leaves. Growing like nothing else in the yard . . . under her watchful eye . . . until some well informed neighbor comes along and tells her that is not a plant it is a weed!

What my lovely plant a WEED! What a disappointment. A weed by any other name but Thistle should be so pretty . . . They say what's in a name? . . . But in this case the name ruins a lovely plant.

"HEY BERT!" Chairman Bert Bennett deserves a clap for the Moraga Lions Pancake Breakfast. A job well done. Chefs slaving over the hot stoves for last Sundays affair were: Jack Taylor, Art Fleuti, Wayne Dalzell, John Sanders, John DeGuarde, Ernie Siri, Jim Barcelon. People on the tables, father son pairs were Al and John Baitx, Keith and Keith Tice, Jr., Jack and Randy Woodmansee, and Dick Erving and Bob Francis (latter not father & son) . . . A pat to Buster Marini his wife Rita and Roy and Ange, for their help with the affair . . . amongst the 1200 present were Supt. Mel & Mrs. Nielsen.

THE WINE AND ROSES affair Saturday at Carroll Country Club was packed to capacity . . . Joe Navone in a bright red sweater to match the red hot coals over which he was barbecuing the half chickens . . . while being helped by his good wife Fran . . . Don and Charlotte Campbell — He wondered aloud why all the publicity on this one and none for his St. Patricks Day affair, of which he was chairman. So lets all give him a belated round of applause.

FAREWELL FRENCHIE—

Among guests at the Doublets' last cocktail party May 18 were Dodie and William Henderson of Pimentel Court, Orchard Dell . . . Major Bill flew to Kentucky for a week Sunday on army biz. Wife Dodie surprised him by seeing him off at the S.F. Airport after he had taken the 'copter there, thinking she had other plans.

Don Bryant was still complaining about Allis-Chalmers not getting a plug in The Sun for the big equipment it has at Briones Dam when a rival company got a big pix layout . . . So now you have the plug Don!

Dick Putnam, another implement company man — H. V. Carter Co. — told of finding a rare whale at the famed 16th hole of Cypress Point Golf Course, Pebbble Beach. The greenskeeper, Tony Layton, and Dick were surveying the "Famous 16th" when Dick looked over the ledge and there was a 40-foot whale. No fish story, honest injun. The whale had to be blown up, which Dick said was not all a loss—The whale blubber remains made excellent fertilizer!

COMMUNITY CLUB PARTY: Phyllis Lendrum would like to thank all the people who assisted her, in the many phases of planning. There were approximately 70 people at the party. So the profits won't buy much of a sign for Moraga . . . Marcella Collings turned up at the party with her brother who had flown in from Los Angeles for a visit. Rex was on the Indian Guide camp-out. Marcella sat at the door and took tickets most of the night . . . She thought this was better than folding diapers . . .

Charlie Wright feeling better but still in hospital . . . at latest count he had taken my advice and has a nurse bathing him . . . Now you are thinking Charlie!

Marie is having her trials and tribuations with two kiddies down with the chicken pox . . . the water heater out for two or three days . . . and Cassy's horse running away . . . galloping up Rheem Blvd., back to the pasture.

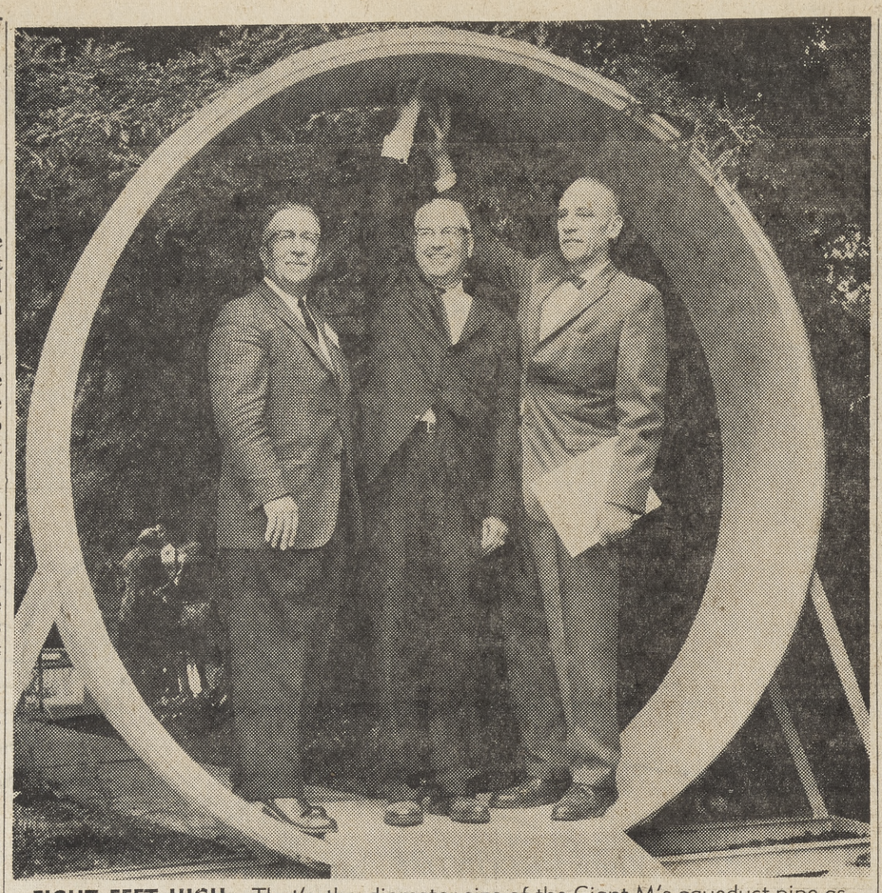

EIGHT FEET HIGH—That's the diameter size of the Giant M's aqueduct pipe as demonstrated here by (left to right) Joseph DeCosta of Orinda, chief engineer of the East Bay Municipal Utility District; Newell Case, Walnut Creek's mayor, and Vic Sauer, director of public works of Contra Costa County.

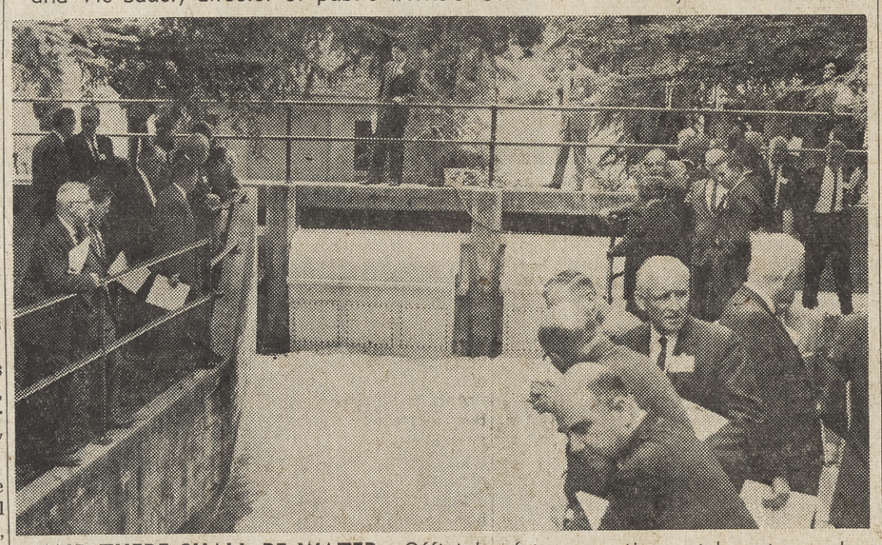

AND THERE SHALL BE WATER—Officials of two counties watch water gush forth as the Giant M Third Mokelumne Aqueduct of the East Bay Municipal Utility District is dedicated at the Orinda filter plant.

How the Giant M Gives More Water

An ancient hand pump creaked into operation recently in Orinda and the first water was officially delivered through East Bay Water's Giant M Third Mokelumne Aqueduct.

Chales P. Howard, chairman of the Citizens Committee for Water Development which helped secure the overwhelming approval of the public for the 1958 bond issue which made the massive construction program possible, pumped the first water from the aqueduct.

More than 125 dignitaries from first time, the average daily consumption of 161 million gallons exceeded the capacity of aqueducts one and two, and the Walnut Creek Pumping Plant, to transport water from the Sierra to the East Bay.

"THE MEANT that during peak periods we had to draw on local reservoir storage—our 90-day safety margin in the East Bay—to meet the needs of our expanding population," McFarland said.

Lighting the symbolic birthday candle, Louis J. Breuner, president of East Bay Water's board of directors, said, "The evidence that the dedicated men who formed East Bay Water 40 years ago planned well, has been borne out by the fact that at no time, since water started to flow through the first aqueduct in 1929, has there been a shortage of water for East Bay residents and our growing industrial complex.

"Since that time, the population has exploded and East Bay Water has expanded to meet the demands of a rapidly growing metropolitan area.

"WE ARE PROUD of the fact that this has been accomplished with a steadily diminishing tax rate and a continuing lowering of water rates during the past 35 years. This is why we enjoy the lowest water rates in the Bay Area."

the two counties and 13 cities served by East Bay Water attended the dedication and celebrated East Bay Water's 40th anniversary with a luncheon under the redwoods at the Orinda Filter Plant.

IN DEDICATING the aqueduct, Howard said, "I wish to express my deep gratification and the gratification of the citizens committee and the people of the East Bay who made this project possible. The years of planning and of work are evident, and the results apparent—an additional 181 million gallons of water flowing into the East Bay daily."

John McFarland, East Bay Water general manager, noted that the Giant M dedication marks the completion of the first major project in the $283-million Water Development Program.

"This program is not only a dream for the future, but a much needed program to satisfy current needs," said McFarland. "During the past year, for the

KQED Auction Gets Local Helpers

KQED AUCTION—Local workers include Mrs. Heber Smith of Orinda (left), Mrs. Stephen Jones of Lafayette (center) and Mrs. Robert Mosby Wade of Orinda. They admire a new rose, The Tropicana, donated by Jack Schneider of Orchard Nursery to the ninth annual KQED auction, June 4-8.

The event annually raises 20 per cent of the educational television station's budget, according to Mrs. Sydney Kinnear Smith of Orinda, Contra Costa chairman of volunteers.

Local volunteers have been busy the past few weeks seeking auction items from local business men, and have reported gratifying results.

Law Can Cripple Co. School Board

The seven - member county board of education could find itself minus four of its members come July 1.

Unless they can find a law to cover their unique situation or call a special election.

The four's terms will expire July 1, but no election to replace them has been held.

This is because board members can be elected only during a primary election or a county-wide trustee election.

No state primary was held this year, and District Attorney John Nejedly told the board they couldn't hold a trustee election because Martinez, having gone to the polls earlier and unified its schools, would not participate.

Ordinarily, the four would have run or been replaced when voters chose trustees in local school districts.

Associate County Schools Superintendent Harold J. DeFraga has asked Assemblyman Jerome Waldie to seek legislative counsel's advice on the problem.

Bridge Replaced By Culvert in Moraga District

Supervisor M. F. Nielsen announced yesterday that the board of supervisors accepted as complete the construction of a reinforced concrete box culvert under Donald Drive, about 250 feet west of Moraga Road, in the Moraga area.

Andell Inc. of Castro Valley was the contractor.

It was connected at the north end to an existing culvert previously constructed by the Rheem Land Company.

The new roadway is 36 feet wide between curbs with a sidewalk on the north side for the convenience and safety of school children.

Show Tonight, Tomorrow for Injured Boy

Doctors made "guarded" predictions about the future of little Joey Funderburg, Pleasant Hill victim of an auto accident who enters his fourteenth week in a coma at Concord Community Hospital.

While the boy will live, he will be "crippled and disabled for a long, long time," according to neuro-surgeon Dr. David Liu.

To aid the family to pay their staggering hospital and medical bills, a lavish musical, "Pasticcio — 25 Acts in Search of a Home," will be staged tonight and tomorrow night at College Park High School auditorium at 8 p.m.

Following the performances, the Pleasant Hill Lion's club will sponsor a coffee - and - meet-the-cast party.

Tickets, $5 for dress circle and $2.50 for general admission, are being sold throughout Pleasant Hill. Some tickets may be purchased at the door.

Go To Church

METHODIST

"The Church Is a Fellowship" will be the sermon topic Sunday of the Rev. George E. Berry of the Lafayette Methodist Church, 955 Moraga Road, Lafayette. Sunday worship services are held at 9:30 a.m. and 11 a.m.

The Intermediate Methodist Youth Fellowship and the High-School Methodist Youth Fellowship meet Sundays at 7 p.m. in the new Fellowship Hall. Those interested are cordially invited to attend.

Vacation Bible School will be held June 17 through June 21. Pre-registration will be taken Sunday mornings in the educational building.

LUTHERAN

"Our Continuing Communion" will be the sermon theme of the Rev. Merle O. Tollefson at Our Savior's Lutheran Church, 1035 Carol Lane, Lafayette, Sunday at both the 8:30 and 10:45 a.m. services.

Holy Communion will be celebrated at both services. The congregation offers two sections of Sunday school.

The first for all ages three years through adult attend the 9:30 service. A second section is at 9:30 on through the morning.

The Senior Luther League will meet at the Edwin Rodman home at 3174 Sunridge Court, Lafayette, for a swim party at 2:30 p.m. Sunday.

Wednesday at 8 p.m. the mid-week Bible study group will meet. Thursday at 10 a.m. the women's study group will meet at the church.

COMMUNITY
United Church of God

Pentecost Sunday will be observed in the Orinda Community Church with the sacrament of Holy Communion at the 9:30 and 11 a.m. services. "When God Breaks Through" will be the subject of The Reverend Chauncey Blossom's sermon.

Church school classes will be held during each service and child care provided.

There will be a service of ordination for Arthur Hobart at 8 p.m. in the sanctuary.

SURBURBAN BIBLE

This Sunday at the 11 a.m. worship service of the Suburban Bible Church the Rev. Gray Lambert wil deliver the communion message on the theme "Inside the Veil." Also, the Holy Communion will be observed.

At the 7 p.m. service, the Rev. Lambert will speak on the theme "The Ministry of the Holy Spirit, Glossallia, and Spiritual Gifts'—What Does The Bible Teach About These Things?"

PRESBYTERIAN

The Lafayette Orinda Presbyterian Church, 49 Knox Drive, Lafayette, will hold Sunday worship services at 9:30 and 11 a.m. The Rev. W. Bensen Mack will deliver the sermon "Together in One Place." There will be a Holy Communion service at both hours.

LUTHERAN

"Redeemed by Fire" will be the sermon topic of the Rev. Albert S. Hind, pastor of Shepher of the Valley Lutheran Church, 433 Moraga Way, Orinda on Pentecost, Sunday. Holy Communion will be celebrated at the 8 and 11 a.m. services, with Sunday School at 9:30 a.m. A nursery is provided at the 11 a.m. service.

The Bible study class will meet at 9:30 a.m., Tuesday, at

JEWISH

Confirmation services will be held at Temple Isaiah 3800 Mt. Diablo Blvd., Lafayette on Friday at 8:30 p.m.

Rabbi David Robins, Cantor Henri Goldberg and the temple choir will officiate. The parents of the confirmed will be hosts at a reception immediately following the services.

The confirmands are Ellen Bean, Naury Burrnbaum, Judy Epstein, Charlotte G. Hoffman, Kent Lazarus, Shelley Lotzkar, David Rapport, David Scharlach, Sharon Stutz, Carla Taines, Gail Weisbeg, Judy Wiseman, and Allen Zacharin.

CHRISTIAN

This Sunday will be observed both as Pentecost Sunday and Memorial Sunday at Lafayette Christian Church, 3419 Golden Gate Way.

At the 11 a.m. service, the pastor will speak on "Lest We Forget."

Chi Rho Fellowship meets Sunday at 4:30 p.m. for junior high youth. The high school CYF will be spending Saturday at Santa Cruz on their annual beach trip.

Christian Women's Fellowship is sponsoring a spring luncheon and styles show Wednesday. Tickets are available through Mrs. C. Leroy Myers.

EPISCOPAL

The Rev. William J. Frankhuizen will officiate at both services this Sunday at Saint Giles' Episcopal Church, Orinda-Moraga.

There will be a celebation of Holy Communion at 8:15 a.m. and the family worship of morning prayer and Holy Communion at 9:30 a.m. Sunday School classes for all grades from kindergarten through the sixth grade meet at the later service and child care is also provided.

St. Giles' meets for worship in the multi-purpose room of the Inland Valley School, 70 Ivy Drive, Orinda.

EPISCOPAL

The services Sunday at St. Stephen's Episcopal Church, St. Spephen's Drive and Las Vegas Road, Orinda, will consist of Holy Communion at 7:30 a.m. and Choral Eucharist at 9 a.m. and 11 a.m. The sermon will be delivered by the Rev. C. Corwin Calavan.

The senior group of Episcolap Young Churchmen will meet at 7:30 p.m. Sunday.

Wednesday at 10 a.m. will be a service of Holy Communion followed by a service of Christian healing. The Intercessory Prayer group will meet at 11 a.m.

The class in "Using the Bible in Teaching the Faith" will have its last session Wednesday at 7:45 p.m. in the church. Dr. Charles Hunt is leader.

CHRISTIAN SCIENCE

The absolute stand of Christian Science against any form of hypnotism will be emphasized this Sunday in the Bible Lesson entitled, "Ancient and Modern Necromancy, alias Mesmerism and Hypnotism, Denounced."

Services are held in First Church of Christ, Scientist, 22 Orinda Way, Orinda, Sundays at 9:30 and 11 a.m. and Wednesdays at 8 p.m. Sunday School is at 9:30 and 11 a.m. Child care is provided at all services.

Christian Science Society, 3422 Mt. Diablo Boulevard, Lafayette, holds church services on Sundays at 11 a.m. and Wednesdays at 8 p.m. Sunday School convenes at 9:30 a.m.

The subject of this week's Christian Science radio program, "The Bible Speaks To You," heard Sunday at 10 a.m. over Station KGO, is "Turning Troubles Into Opportunities."

500 to Swim in Aquabears 2nd Annual Meet

The second annual Aquabear swim meet will be held at the Alameda Naval Air Station's 50-yard indoor pool, tomorrow and Sunday. The meet director is Palmer York Jr. of Orinda.

There will be approximately 500 children participating in this event. Last year's Aquabear meet, also held at the Alameda Naval Air Station pool, was extremely successful, said York. Over 25 Pacific Association, National and American records were set.

High point team trophies will be awarded for both boys and girls.

Also, high point awards will be made to boys and girls in all age groups.

Over 70,000 students are enrolled in two-year public junior colleges.

MOUNTAIN VIEW Cemetery ASSOCIATION
• CREMATION • ENTOMBMENT • GROUND BURIAL
5000 Piedmont Avenue, Oakland • OLympic 8-2588
A non-profit organization serving this community for 100 years

IN LAFAYETTE! Kelly Springfield Tires
QUALITY RECAPPING
Jim CUNNINGHAM Tire SERVICE
3608 Mt. Diablo Blvd. LAFAYETTE 283-2259

LAFAYETTE
YELLOW CAB
UNDER NEW MANAGEMENT
24 Hr. Service
Air Conditioned Cabs
Serving all of Lafayette, Orinda, Rheem and Moraga
Comfort, Convenience, Courtesy
PHONE 284-4550

"One Call Rents It All"
• ROTO TILLERS
• ROLLAWAY BEDS
• PARTY GOODS
United Rent-Alls
"THE NATION'S NEIGHBOR"
284-4595
3375 MT. DIABLO BLVD.
LAFAYETTE
LOCALLY OWNED AND OPERATED

Grand Jury Assails Gov't Waste; Name County Procedures Improper

A flood of reports from committees of the Contra Costa County Grand Jury have been made public this week and last, charging some county government agencies impropriety, inefficiency and fiscal waste, commending others for jobs well done.

If the jurors charges are true, hundreds of thousands of taxpayers' dollars can be saved through a long list of reforms suggested by the various committees.

Areas of concern ranged from veterans' exemptions to the large number of special districts in Contra Costa.

Board Travel Ok, But Jury Finds Waste Elsewhere

Despite the fact that expenses for travel ranged between $69.81 and $1,373.16 for individual county supervisors during 1961-62, the audit and finance committee found no unreasonable expenditures by the board of supervisors for travel.

The committee did note that the county is more lavish than most in its provision of office personnel for the board.

While other counties provide office personnel from a stenographic pool, the committee said, Contra Costa's elected leaders have:

A deputy clerk, board secretary, three intermediate stenographers and two typist clerks, all at Martinez.

PLUS ABOUT four and one-half employees outside Martinez, including:

District One (Kenny), one full time employee; District Two (Nielsen), one full-time empolyee; District Three (Coll, one employee at 24 hours per week; District Four (Linscheid), one employee at 27.5 hours per week; District Five (Silva), one at 15 hours per week.

Offices in public buildings would be much more desirable for Supervisors Mel Nielsen and Tom Coll, the committee claimed.

Nielsen's modest suite in downtown Lafayette costs taxpayers $1800 a year, while Coll works out of his own law office, billing the county $900 per year, the committee indicated.

WHILE supervisorial travel was okayed, the jury's committee was less satisfied with travel by county employees, especially consultants.

Oevrnight travel cost taxpayers $44,496 in salary-during-period-of-absence, $14,600 for food and lodging and other costs, and $7860 for travel itself, exclusive of the use of county vehicles.

"We note," the committee reported, "that consultants were authorized to travel to meetings, some of which were also attended by county employees.

"This Grand Jury takes the view that consultants are hired for the benefit of their accumulated special knowledge and the County should not pay the expenses of consultants to attend conferences to increase their knowledge or enhance their professional prestige."

OTHER CONCERNS of the jury:

"We were surprised to find that eight county officials attended the St. Mary's Business Symposium on the subject of 'Free Enterprise on Trial' at a cost to the County of $765 plus travel in county vehicles.

"None of the county participants presented papers . . ."

"Several situations were noticed in which a large number of people from the same department went to the same meeting, but each was authorized travel transportation expenses.

"WE RECOMMEND that when there is clear opportunity to reduce travel expenses county employees traveling to the same meeting be required to travel as a group."

The jury also recommended that the county investigate the possibility of a per diem travel allowance.

Committee Chairman Edward W. Thompson took issue with earlier newspaper reports that his committee had "commended" the board of supervisors "for keeping its bills down."

"We made no such commendation, and in fact listed several expenditures which were noted without comment, "Thompson told The Sun.

Blast at Vets, Assessor Over Tax Exemptions

Contra Costa is favoring veterans with improperly-granted tax exemptions—and the favor is costing "ordinary" taxpayers about $275,000 per year, according to a Grand Jury charge leveled this week.

The jury's Taxes and Assessment Committee said about 10 per cent of the $2,768,000 worth of exemptions "may not be valid."

The committee reached this decision after beginning a "complete analysis" of affidavits filed for exemption by the county's veterans.

Committee Chairman Robert Kahn said that "pressures against conducting such an investigation including delays in obtaining necessary funds" made it impossible to complete the study this fiscal year.

The committee has urged the 1963-64 jury to take the project over and has volunteered its "continued assistance."

The analysis involves three phases, two of which have been completed. Some 500 vets owning homes assessed at $7000 or more were sent questionnaires regarding exemptions. During the second phase, "stronger letters" were mailed to bring responses from a few veterans who did not answer the first inquiry.

Phase two further involves a random sample of 2500 vets owning homes of different values.

Phase three, a complete check of all veterans will go into effect when and if the 1963-64 Grand Jury finds results of phase two to show a significant number of improperly-granted exemptions.

Kahn brought present exemption policies of the county assessor under question, urging that that office "should establish a 'pro-taxpayer' instead of a 'pro-veteran' policy.

He also said the assessor should be doing a better educational job with veterans as to the correct property requirements for a veteran's exemption.

The committee also urged that clearer legal definitions of the terms of the exemption be obtained.

Commenting on the committee's findings, Kahn said that from the 500 questionnaires of phase one, the group determined that 80 per cent of a vets queried who claimed exemptions on homes assessed at $7000 were not eligible to do so.

Among the reactions to the questionnaire were some which "most interested" the committee:

A number of people questioned the authority of the Grand Jury to ask any questions.

Others felt their exemptions were "inalienable rights" unrelated to their financial position.

Several veterans reportedly "forgot" all about mentioning valuable businesses they owned.

And, said Kahn, "the Grand Jury questions the fact that some veterans have a $30,000-plus home but have no bank accounts."

Give DA A Raise, Says Jury

The District Attorney deserves a raise, the Grand Jury reported early this week, but he can't get it until 1967.

Basing their finding on comparison between counties of similar wealth and population, the jury recoffended no specific figures, but "looked with favor on an increase in salary, particularly as it relates to the incumbent."

Because of statutory provisions, however, a recommendation for an increase cannot be implemented until the first day of 1967.

The jury's audit and finance committee asked, therefore, that the recommendation be repeated by the next Grand Jury.

District Attorney John Nejedly now receives $17,500 annually.

Kern County, both poorer and less populous than Contra Costa pays its D.A. $18,000.

The five counties of greater population and assessed valuation compared in the report pay between $21,852 and $19,200 for their district attorneys .

In the same report, the jury found county supervisors' salaries of $9600 per year sufficient.

The Auditor-Controller, at $17,500, is also adequately paid here, the jury held.

Jury Raps Policy on Insurance

The use of its insurance broker as the county's insurance consultant has been condemned by the Contra Costa Grand Jury as an indiscreet practice "self-evident" in its implications.

The jury's audit and finance committee, in a carefully worded finding, urged the county to discontinue the arrangement and hire a bona-fide independent consulting firm.

Chairman Edward W. Thompson said the particular criticism "transcends all other phases of this part of our study as grand jurors."

"While we found no evidence that the consultant was taking advantage of this relationship," the report said, "the implications are so self-evident that discretion would call for a revision of the existing arrangement."

Thompson said the recommendation was made with full knowledge that it might result in a "minor" increase in cost.

"The added security of the recommended arrangement is judged to be worth the risk of slightly added cost," he said.

He added that a completely objective study of the county's insurance program could result in an overall savings without reduced coverage.

In this regard, the committee recommended study of various types of policies and possible economies through combined district-county insurance purchases.

Courts, Marshals Mishandle Money, Says Grand Jury

The failure by the county's courts and constables to observe the law and procedural guides brought a recommendation for immediate remedy from the audit and finance committee of the Grand Jury Saturday.

The Jury, citing departures from standard procedures by the Marshal at the Walnut Creek Municipal Court and the San Pablo Marshal, noted that an insufficient number of qualified personnel are employed, thus weakening internal audit control.

The committee urged that Marshals and Constables be required to deposit receipts more frequently than at present. In Oakley, it was found, funds averaging $350 per month are deposited "two or three times a month."

DELAYS IN reconcilliations of bank accounts and in the issuance of warrants for non-appearance on traffic citations were noted in the municipal and justice courts.

While the California Vehicle Code requires a warrant for non-appearance be issued within 20 days, the committee said, delay of six months was discovered in Pittsburg.

In several justice courts and at the Concord and Walnut Creek Courts, the committee claimed, not all fines which had been imposed but had not been paid were listed as fines receivable.

MANY COURTS were failing to order the arrest of defendents for non-payment of fines.

On the basis of the weaknesses discovered in the handling of monies, the committee "strongly endorses" the recommendation of the Law Enforcement Committee of the Jury that the county "proceed with early orderly consolidation of the Justice Courts."

"The disregard of legal procedures by the Courts should be of concern to all citizens; many of the irregualrities covered have persisted for year after year," the committee said.

A Plan To Save $500 a Day

Two major tax collecting and investment projects have been saving county taxpayers about $280 a day since they were undertaken in December and the Contra Costa Grand Jury has a plan to save about $240 more.

The total, about $220,000 annually, is estimated in a report by the jury's taxes and assessment committee, which recommended the projects in December and urged expansion of one of them late last week.

Approximately $78,000 have been earned between December and April because Tax Collector-Treasurer Emmett Hitchcock did two things:

He and his staff processed tax bills faster and got tax payments into the bank sooner ($41,750 in added interest earned).

And Hitchcock put less in the county's "checking" account and more into "savings" ($36,125 in added interest earned).

COMMITTEE Chairman Robert Kahn noted that the added work required cost $2740 in overtime pay for staff. Hitchcock and the principal clerk put in an additional 116 hours overtime, for which they received no pay.

The speed-up in processing and deposit had 85 per cent of payments received in the account within 11 days after the December due date, compared to only 52 per cent the year before.

For April collections the process slowed down a bit, but 71 per cent of the funds were deposited, compared to 31 per cent in April last year.

In addition, Hitchcock reduced the county's demand or checking account by about $3 million during the five months.

The committee, after seeing preliminary results, urged that the demand account be cut by another $3 million, which would mring in an additional $90,000 annually in interest if deposited in an investment account.

AT THE SAME TIME, the jury's audit and finance committee, in a slightly overlapping report, suggested that the demand account be reduced only by the $3 million.

The problem in depleting the cash reserves available on demand is created primarily by the county's local districts, the latter committee noted.

The county treasurer, the report said, receives demands for funds from these autonomous districts without prior notice, usually on the day following the decision to draw them.

The audit committee suggested that prior notice be required in such cases.

THE TAXES and assessment committee, moreover, had another proposal, designed to provide funds on demand even if cash on hand were cut almost entirely.

Chairman Kahn suggested that a borrowing arrangement be established to obtain funds on a short term basis using investment securities as collateral.

Kahn noted that private business considers carrying $1 million in a demand deposit unnecessarily for a single day as a loss of income of $275 to $300 for that day.

A SIDE BENEFIT of increased speed in processing tax receipts, more thorough late payment penalty assessments, was also noted.

While there will be a "material increase" in late payment penalties this year, the extra money may be a flash in the pan.

"Ultimately," Kahn said, "this source of revenue will decline as taxpayers learn that there is no chance of 'late payment' slipping by because of the heavy loads of mail received."

Port Challenges Dissolution of Co. Water Agency

Loss of a strong negotiating "lever" would result from the absorption of the Contra Costa Water Agency by the county, the agency's executive secretary told The Sun this week.

This was Jack Port's reaction to the Contra Costa Grand Jury recommendation that the six-year-old agency "be terminated forthwith" and operated as a conventional county department.

At present the board of supervisors sits as an ex officio board of directors for the agency which has been primarily concerned with protection of the offshore delta water supply.

But Port, in this particular capacity, and other staff members, work for an independent government entity with its own budget and property tax powers.

The grand jury, while noting that the agency is functioning as intended by the legislation which created it, contended that the agency could do nothing that the board of supervisors could not do themselves through established departments.

"On this basis and in the interest of economy and fiscal control, not provided in the agency operation, we recommend that the Contra Costa County Water Agency be terminated forthwith," the brief report concluded.

Port gave three reasons for the retention of the agency as is:

1. "Although we do not intend to go into the water selling business—because our tax rate is limited—we are empowered to distribute water as a water service entity.

"As such we have a strong negotiating lever the county would not have in dealing with the federal and state governments.

2. "The agency as established defines the responsibility for protection of water and procurement of water. If this responsibility were simply delegated to the board of supervisors, we wouldn't have as precise an organizational arrangement.

3. "One of the interests of the agency is litigation, which requires a large sum of money.

"We've been trying to avoid litigation, but if it becomes necessary the agency has funds earmarked for water purposes exclusively.

"If these funds were transferred to the county's general fund, they could be lost to other needs."

Regarding the jury's reference to a lack of fiscal control, Port said he thought it referred to a difficulty in following the agency's budget.

"We try to follow an established budget," Port said, but indicated that the agency had to draw on its litigation funds on occasion.

"In water matters, it's difficult to budget for a number of hearings and special meetings held during the year," he said.

Were the changeover to be made, Port said, the primary organizational difference would be that present staff, which includes Public Works Director Vic Sauer as general manager, would bill their time to a public works account rather than to the agency.

The grand jury also recommended that two irrigation districts and three reclamation districts in the east-county area be included within one water jurisdiction.

The five areas were excluded upon request when the agency was formed in 1957.

Though jealousy be produced by love, as ashes are by fire, yet jealousy extinguishes love as ashes smother the fire.

—Margaret of Navarre

Jury Asks Miller For Help With Inventory Checks

The county grand jury has asked State Senator George Miller Jr. to help it check inventory reports filed by firms doing business in Contra Costa.

In a letter to Miller, the jury explained it was sales tax figures from the State Board of Equalization, but has been denied the information by state officials.

A county audit has revealed that a branch of one of the nation's largest chain stores had understated its inventory by 35 per cent, thus costing the county $10,000 in taxes ordinarily leveled against inventory here.

The letter accused the board of equalization of being "on the side of dishonest taxpayers from outside the state, so that the small, honest local taxpayer may bear the penalty."

'In the Shadows'

. . . will return next week!

County Throwing $120,000 a Year Away: Grand Jury

County government is throwing away $120,000 a year by keeping too much money in checking accounts where it can't draw interest, the Grand Jury charged Saturday.

With average daily cash balances of $5 and $6 million and closing balances as high as $10 million sitting in the till between November of 1960 and November of 1962, the Jury called the County Treasurer's investment policy too conservative.

The Auditor-Controller's office reported to the jury's audit and finance committee that, with the exception of one month in 1961, an additional $2 million could have been invested at all times.

Defense of the present policy,

SOME PEOPLE get carried away

by "Special Sale" ads

MOST people* know that every day is sale day at CBS

*Over 60,000 families

CONSUMERS BUYING SERVICE
DISCOUNT DEPARTMENT STORE

1111 Monument Boulevard, Concord, at 4 Corners Phone 682-3750

STORE HOURS: Weekdays, 12 noon to 9 p.m. — Saturdays, 10 a.m. to 6 p.m. — and Sundays 12 noon to 5 p.m.

3 More Big Days—Fri., Sat., Sun.—May 31, June 1, 2

GUARANTEED TO GROW ORCHARD NURSERY and Florist CONTINUES ITS

SPRING FLING

MARGUERITES
For color all summer and fall. Yellow, White and gorgeous new Double Pink.
1 Gal. Cans ——— 79¢

DAPHNE
Lush-green leaves, beautiful fragrant flowers.
Reg. $1.75
Sale ——— 1.29

DICHONDRA
Super bargain. Ideal dense green ground cover. Easy to manage. A square foot of sod (covers 30-40 sq. ft.)
Only ——— 59¢

REDWOOD PLANTERS
Ideal for Camellias, Citrus, etc. Trimmed with two extra-strong brass bands.
Reg. $6.50 ——— 4.99

PFITZER JUNIPERS
Large evergreen specimen type shrub. Drought resistant. ——— 79¢

CHARCOAL
Mexican style.
20-Pound Bag ——— 1.59

CAMELLIAS
Nice plants in gal. cans in good varieties, worth at least $3.00 ea. Spring Fling Special ——— 1.79 ea.

GARDENIAS
Glossy leaved plants with fragrant white blossoms in bud and bloom ——— 59¢

BEDDING PLANTS
Zinnias, Mixed Ruffled Petunias, Marigolds. Reg. $3.59.
NOW ——— 2.89
per flat of 6 doz.

TUBEROUS BEGONIAS
Vigorous! Healthy! Plants in individual containers. Most exotic of the summer flowers. Direct from Vetterle & Reinelt. Prize Winning strain.
25¢ each 2.59 doz.
18.00 per hundred

LEAF MOLD
Santa Cruz brand. Full 2 cubic feet. Reg. $2.25 ——— 1.59

GUARANTEED TO GROW ORCHARD NURSERY and Florist

No Deliveries on Sale Items

Plenty of FREE PARKING

FOLLOW THE SIGNS To Acalanes Road Turnoffs from Lafayette-Orinda Freeway

NO PHONE ORDERS ON SALE ITEMS

OPEN SUNDAYS CLOSED THURSDAYS

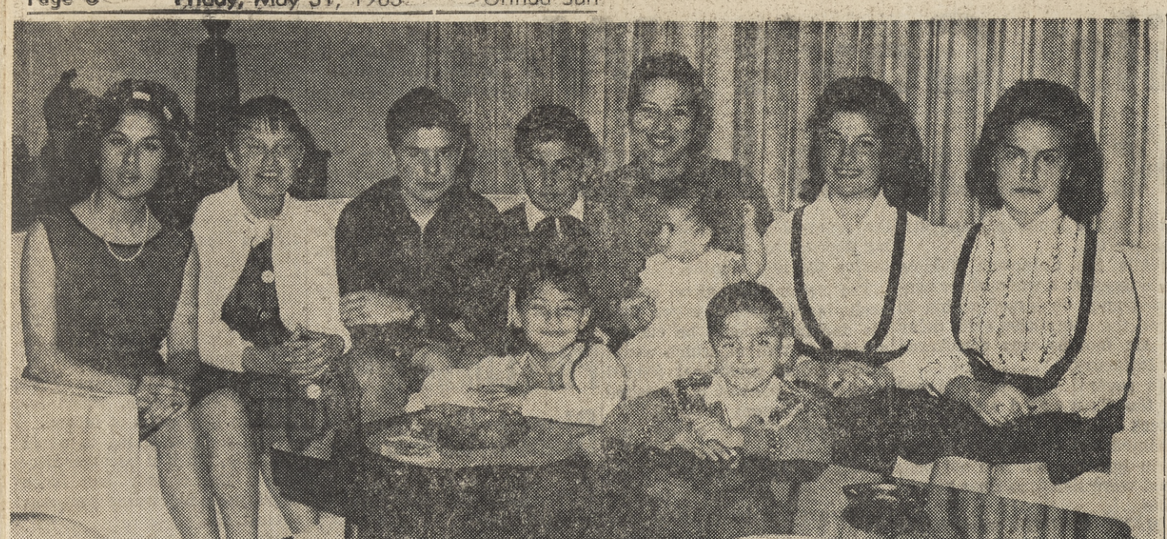

CORRIEOS COLLECT—(From left): Maria Eugenia, 19; Marta Silvia, 13, Del Rey; Manuel, 14, Del Rey; Carlos Eduardo, 11, Del Rey; Senora Corrieo with Frances Jessica, 10 months; Maria Elena, 17, Miramonte; Elsa del Rozio, 16, Miramonte. (Front row): Lilia de Carmen, 11, Del Rey; Sergio Arturo, 6, Del Rey.

Seven New Spanish 'Maestros'

PHOTOS AND STORY BY LEE COMBS

Seven new "maestros" have recently been added to Orinda schools' expanding Spanish language program.

The new "teachers," who range in age from six to 17 all answer to either Senor or Senorita Corrieo. They represent seven of the nine children of one of Orinda's newest and most exotic families.

We have Mexico City to thank for this contribution to our culture. Out of all the cities in the Bay Area which they could have chosen, the Corrieos found Orinda to be the most desirable.

ONLY FOUR MONTHS out of Mexico, none of the children spoke English when they arrived at their new home on Moraga Way. Now, thanks to their own efforts and to the valuable assistance of Mrs. Esther Johnson, head of Orinda school Spanish department, they are able to comprehend and speak enough English to do their school work, and play with other children.

School assignments were difficult at first and everything seemed strange and a little frightening. Mrs. Johnson was called on frequently to translate homework, bus schedules and conversations. She is now a valued frfiend of the family.

School friends are also helping the youngsters learn English. In the process of teaching the Corriedos, the Orinda children are picking up quite a bit of Spanish. Both sides are delighted when they find themselves able to converse.

IN THE SPANISH language program, Mrs. Johnson has the Mexican children doing English dialogues, while the others do Spanish assignments.

FRIEND FOUND—Mrs. Esther Johnson, director of the foreign language program for the Orinda Union School district, often visits the Corrieos. She is a great favorite with them and frequently called on as friend and translator.

Eduardo, 11, assists his Spanish teacher Vern Robertson. Mrs. Johnson reports that Eduardo is "a firm, masterful and forceful instructor. His students are very receptive to his teachings."

We recently visited the Corrieo family, accompanied by Mrs. Johnson as interpreter. We were charmed with them. As a family, they are very close and affectionate, outgoing and friendly. All of the children are courteous, polite and winsome. They are eager to make new friends and learn new ways.

Senora Corrieo, who looks young enough to be one of the daughters, introduced us to her family: Maria Eugenia, age 19; Maria Elena, 17; Elsa de Rozio, 16; Manuel, 14; Maria Silvia, 13; Carlos Eduardo, 11; Lila Carmen, 9; Sergio Arturo 6; and Frances Jessica, 10 months.

MARIA EUGENIA is out of school. Elena and Rozio attend Miramonte. Manuel, Marta, Eduardo, Lilia and Arturo attend Del Rey School. Frances Jessica remains at home where she is showered with attention and affection by her eight brothers and sisters. Bravo and Chula, two Dobermans, and Pichirila, a turtle, complete the menage.

John Corrieo is an engineer for Matson Lines and does a great deal of traveling. He was not at home when we met his family. All were looking forward eagerly to his return.

Senora Corrieo told us that the eight older children are hers from a previous marriage. She further confided that Corrieo, originally from Hawaii, does not speak Spanish.

He speaks a little Portuguese which she and the children can understand, but most of the communication is "with the heart." That this method is successful was borne out by the affectionate manner in which all spoke of him.

SENORA CORRIEO misses the social life she enjoyed in Mexico which is mostly "within the family" (i.e. most entertaining is done at home). She has met a few of her neighbors and is delighted to be able to practice her English.

However, she admits to a longing to converse in Spanish. She would be happy to meet and talk with any Spanish people in the area. It would give one joy to be able to talk of children, the family and the shopping with another woman.

The high school girls spoke with amazement of the unchaperoned dating in the Estados Unidos. They expressed no reluctance to trying this custom, however, Maria Eugenia recently gave her first party at home. They played records and all danced the "tweest."

IN MEXICO, the children attended private schools. The boys played "futbol," played with the foots and the head, and "base bol." The girls practiced marching and played volleyball. (We assume they also had academic work.)

Marta, tall and blond, excells in all sports at Del Rey.

Angel Island Will Be Pack 225's Picnic Site

Angel Island will be the scene of the June 2 annual picnic for Pack 225 Cubs and their families.

The day will start at 10 a.m. with a boat ride from Tiburon, across Raccoon Straits to Angel Island. Each family will bring its own picnic lunch, and facilities for barbecueing are available.

Organized games, contests, and hikes will assure a full day of activity. For more information phone Mrs. D. DeGraffenreid at 254-0809.

AT THE MAY meeting which commemorated the charter day of Pack 225, Steven Root and Ross Black were welcomed as Bobcats during a candlelight ceremony.

The president's ribbon and a blue ribbon, won at the recent Scout-O-Rama, were hung from the Cub banner. Each cub received an exposition bar for his participation.

The pack boasted 11 star cub salesmen who each sold more than 10 Scout-O-Rama tickets. Steven Dickey took top honors, having sold 40 tickets.

As recognition of his achievemen, each boy was presented a movie ticket, compliments of Rheem Theater.

Ray Bunten conducted rites for the following boys advancing into Webelos: Steven Baker, Michael Bennett, Charles Bunten, Bruce Cook, Paul Lanzarotti, Mark Schaefer and Chris Tarp.

The boys were presented Arrow of Light emblems. As is the custom, they then presented their mothers with mother's pins.

DEN 7 RECEIVED the attendance award and the honor award for number of achievements completed. The Antsless Pants award went to Den 5, and the Webelos Den took home both the inspection and attendance awards.

Wolf Silver Arrows had been earned by Mark Amberg, Tom Berglund, Matthew Henning, Ronnie Prince, Mark Ruppenthal and Reid Foss. Bear badges were won by Philip Deming and Glen Thorp.

Bear Gold Arrows went to Robert Hughes and Donald Jenks. Bruce Wale took his Bear Silver Arrow and Paul Losch his Wolf emblem.

Stephen Dewing, Steven Dickey and Jim Mitchell qualified for service star. Stephen Dewing also received his Lion Silver Arrow.

Denner stripes went to Steven Graber, Mark Jones, Scott Paine, Eric Van Dyke and Robert Juscik.

Orindans in The Campus Spotlight

DANA COOK COUCH, daughter of Mr. and Mrs. W. L. Cook, 39 Donna Way, Orinda, was on the honor list at Scripps College, Pomona.

She is married to Harold Couch of 140 N. Wilson, Pasadena. Dana is a junior at Scripps.

JAY T. ROHWER recently received his degree in architecture at Iowa State University, Ames, Iowa.

Jay is the son of Mr. and Mrs. J. T. Rohwer, 1 Dover, Orinda.

JEFFREY W. NEIGHBOR, son of Dr. and Mrs. J. W. Neighbor of 30 La Cintilla, was elected to membership in D.O., campus men's honor society, at an all-college assembly at Occidental College this week.

Neighbor, who is just completing his junior year at Occidental, is a music major who has also been active on the college track team.

He was a winner of the Liszt Award last year, and this year won the Elinor Remick Warren composition trophy.

With commencement time here again, there is much news of the achievements of students from Orinda. They are prominent in various fields on campuses throughout the country.

Among those young Orindans in the campus spotlight are:

RUSSELL C. GREENLAW, a first year student at the University of Pacific, Stockton, was recently elected secretary of the American Society of Civil Engineers Student Club.

INTERNATIONAL RECOGNITION—Miramonte art teacher Richard Gompf (right) and student Kathy Stillson look over some of the art work produced in class under Gompf's direction. The Miramonte art instructor has had several of his own craft designs accepted in international arts and crafts exhibits slated this month in New York and in South America during the summer. Dave Ogden Photo

Fair Housing To Be Subject Of Councilman

Wilmont Sweeney, Berkeley city councilman, will be the featured speaker at the June meeting of the Orinda Council for Civic Unity. It will be June 6 at 8 p.m. at St. Stephen's Episcopal Church, Orinda.

Sweeney's topic will be "Fair Housing, a Problem for All Americans!" Sweeney, an Oakland attorney, is a Berkeley resident.

He is the first Negro member of the Berkeley City Council, and was a leader in Berkeley's recent campaign for a fair housing ordinance.

He will discuss the current fast growth of white and Negro segregated areas, the resultant growth of prejudice and racial feeling, and the need and means for reversing this trend.

"All who are interested in this vital question are welcome to attend," said Dr. C. D. Wagner, president of the council.

Designs of Art Teacher To Be Widely Exhibited

Miramonte's arts and crafts teacher Richard Gompf has received international recognition for his jewelry design talents.

Two rings designed by Gompf will be displayed this month at an international exposition of crafts in New York at the Museum of Contemporary Crafts. From this exhibit his work will travel to Caracas, Venezuela, Museum of Modern Art for a fall showing.

GOMPF IS HEAD of the metal arts guild of Northern California and on the executive board of Designed Craftsmen of California.

Samples of his designs have been exhibited recently at the San Francisco Arts Festival and the Palace of the Legion of Honor in San Francisco.

His work is also recognized in a recently published book "Handwrought Jewelry," as a part of a "cross-section of work being done by creative craftsmen" in the United States today.

Miramonte students of Gompf participated in the Acalanes district high school art show held last week in Broadway, Walnut Creek.

The National Society for Crippled Children and Adults and its affiliated Easter Seal societies have invested more than $19½ million in facilities and services for the physically handicapped, according to a report by the organization.

Star Lineman . . . Then God's Disciple

By TERRY HANSEN

He stands six feet four and a half inches and weighs 235 pounds.

Then, with a grin flashing across his good-looking features, the 31 - year - old Donn Moomaw states, "Haven't gained a pound since my playing days."

MOOMAW'S REFERENCE to "playing days" is to the years 1950, 1951 and 1952 when, as a lineman of the UCLA Bruins, he was named All-American. In addition, he garnered such honors as "College Player of the Year," "Co-Captain of the College All Stars," elected to the Helms' "Hall of Fame," and finally was named one of the world's 10 greatest athletes in the "Who's Who in Sports."

Today, a decade later, Moomaw and his family live on the outskirts of Orinda, 141 Fiesta Circle, where the one-time All-American is a minister-at-large of Berkeley's First Presbyterian Church.

Last year Moomaw talked to 110,000 persons in some 125 cities he visited. This year he believes his traveling schedule is running even heavier.

"I WAS IN my junior year at UCLA when I decided to commit my life to Jesus Christ," the minister said on a recent rare occasion when he was able to relax in the living room of his Orinda residence and talk to this news editor of The Sun.

In a reflective mood, he added, "I dread each time I have to leave home but the compensations far outweigh the inconveniences.

"I'm like a spectator in that I'm watching God move through history, watching him opening doors, closing them, shaping and re-shaping the lives of men."

Moomaw believes he is the only pastor in this country with the title of "minister-at-large."

"I guess you could call me an evangelist," he said. "I'm not a substitute preacher for any church.

"My mission is to reach businessmen, young people and young adults.

"Particularly the latter for it is they who are the key to reach out to youth. And with businessmen I feel that they have the capacity to reach throughout an entire area and spread some of the thinking of Jesus Christ."

The Rev. Donn Moomaw at the pulpit.

Finer points of football explained to Larry Gosch (left) and Andy Wolfe.

LAST YEAR Moomaw in his travels from Pilot Rock, Oregon, to Athens, Georgia, found the doors opened for him on his mission of following God "one step at a time."

For instance, in St. Paul, Minnesota, he was able to establish a men's fellowship where many of that community's businessmen are able to hold their daily prayer at 7 a.m. before starting work.

Moomaw commented, "Doesn't it ever seem odd that most of us have some Christian rapport with our families and on Sundays, but in the place where we spend most of our time—the office or the store — we seldom even mention to those with whom we work the things that will make life much better for us."

THE FORMER All-American football player has been a minister for more than five years now, following his being ordained to the ministry in the United Presbyterian Church in 1957.

Moomaw's home base is the First Presbyterian Church in Berkeley, but that's all it is.

He sets up his own travel schedule and his salary is paid by a group of private businessmen interested in God's word being spread but who don't have the time to attempt the task themselves. The men live in various cities across the country.

Sometimes Moomaw takes his wife, Carol, and their two youngsters, Denny, four, and Michelle, one, with him, but most of the time it's the minister-at-large who's alone on his jaunts, eating restaurant food or in homes, staying in motels and "always living out of the suitcase."

MOOMAW'S mission has carried him into radio and television broadcasting rooms, to several thousand persons at conventions and into the athletic world where the "doors have been opened and coaches and players responded" to some of his remarks.

Asked what facet of American living may disturb him the most, Moomaw answered, "Freedom of religion. Not freedom from religion, but freedom of religion."

Explaining, he said, "I can go before a businessmen's service club and say anything.

"But if I appear at a high school assembly and mention the word 'God,' I might be accused of proselyting. And yet, only a few moments before the students have mentioned 'Under God' in giving the Pledge of Allegiance."

THE ONE TIME star lineman grinned. "But I've had trouble only once, and I've given talks in 125 high schools."

Turning serious, he said, "We als, ethics, love, justice, honesty give the kids the rules, ideas and demands but we never tell them where they can get the dynamics to fulfill the rules, ideas and demands.

"America is good for reformation but it's not so good for regeneration.

"I teach Americanism, morbut we must teach your youth to have leadership.

"And I think much can be done about our ills when we realize that all problems stem from a wrong relationship to God."

MOOMAW terminated the interview by announcing that he'd have to pack his suitcase, that once again he was departing from Orinda—this time for three weeks.

The minister-at-large was asked if he still follows the football fortunes of his beloved Bruins.

"Oh yes. I still love football," he said. "I'll always agree with anyone who maintains that sports are a wonderful way of American life."

How he looked to the ball carrier.

THE BIBLE SPEAKS TO YOU
Sun. 10 a.m. KGO, 810-kc.
This week's Christian Science program
"TURNING TROUBLES INTO OPPORTUNITIES"

THERE'S MORE TEA DRINKING PLEASURE FOR YOU, YOUR FAMILY AND FRIENDS with BIGELOW'S "Constant Comment" LOOSE TEA or TEA BAGS
the famous delicious blend of fine TEA with ORANGES and SWEET SPICE
an original product of R. C. BIGELOW Inc., Norwalk, Conn.
ORINDA STORE
10 Avenida De Orinda
Orinda Village

STATE FARM Auto Life Fire INSURANCE
FOR INSURANCE CALL
L. S. 'ANDY' HUDSON
19-1 Orinda Way, Orinda
CL 4-2520 Anytime
State Farm Mutual Automobile Insurance Co.
State Farm Life Insurance Co.
State Farm Fire and Casualty Co.
HOME OFFICE—BLOOMINGTON, ILLINOIS

Miramonte Mirror

Busy Days for Seniors Who Get 'Round Bay Area

By KAREN STAFFORD AND JACKIE EDENHOLM

C'est Magnifique! C'est tres gai! C'est merveilleux! C'est palpitant! . . . Quest-ce que c'est? C'est le "Champs Elysees" sous le ciel de Parie demain soir a huit heures jusqu 'au minuit a Miramonte. La musique sere de Murray Peterson.

For all of you who are ignorant of le Francais . . . C'est la vie!

* * *

Getting down to the "heart" of this news column . . . more congratulations are in order. This time it's for the four assistant yell-leaders: Gail Baker; Kay Dunbar; Greg Holmes and, last but not least, Fran Obrecht (she admits she's a ham—but once you've got the "bug" it's hard not to be . . . isn't that right, Fran?) We think these Miramonteens will "top it off" as far as the spirit goes. As proof, these four happy juniors celebrated Friday evening—they started their "night on the town" at Larry Blake's in Berkeley and from there they went to a show. From what we heard they literally quaked through "The Birds" and caused quite a disturbance by huddling together like a group of Eskimos in an under-sized igloo! . . . How will you ever control those stands next year? The remainder of the evening was spent at Fran's house . . . Talking . . . we can't imagine what about?

* * *

A tea in honor of the new members of the Ailanthus Branch of the Children's Hospital was held at the home of Sally Skaggs Sunday afternoon. While the girls and their mothers enjoyed coffee, punch and cookies the junior branch director explained the functioning of the branch for the new members and their mothers.

Miramonte's carnival and dance were a great success due to the help and cooperation of many students. Mimi Loomis, as head of the decoration did an especially good job on the dance decorations which were very colorful in adding to the carnival atmosphere. Booths at the carnival ranged from "people-dunking" to "cotton candy making." (Speaking of cotton candy—Pete Stoll looked like a giant cotton candy . . . with eyes and nose . . . but we heard he was selling it . . . no more puzzling thoughts about just what he was doing.)

The dance, with music by "The Excellents," was really jumpin' and, not surprisingly, everyone was dead tired by the time 11:00 rolled around. One highlight of the dance . . . Miramonte can be proud of its fine circle of dancers—somehow it resembled those primitive African rites . . . a few of our own "restless natives" demonstrated quite a variety of movements . . . say, Doug Dermit, is that what they teach you in boy's P.E.? . . Gary McCosker alias "the grape stomper" with a slight handicap—Twitch! Getting back to Pete Stoll . . . looking pretty casual—maybe "Goldy Locks" on a binge! Also, Pete Kimball or, "wind me up and I wail" . . . It seems Karen Nattress got a case of shimmy-itis! Other couples at the dance were Craig Hidy and Laura Nilmeir, Gary Rose and Brynace Thrailkill, Bob Young and Pat Anderson, Bill Hamilton and Cindy Gravelle, Doug Knudsen and Carol Ferguson, Ken White and Diane Moss and many others.

Last Saturday, Gail St, John and Dave Hughes, Becky Horne and Dave Partridge, and Dana Gregory and Bill Halenger spent the day water skiing. After this they settled down to laboriously making sandwiches (which we have heard were very unique!)

Sheridan Stampley and Doug Lehrmann preferred to stay on top of the water . . . they spent Sunday paddling . . . yes, paddling around Lake Anza!

Shanghai! is what Sue Hickox and John Cooke were up to Saturday morning. At 5:05 they set out to rudely awaken Karen Bentley and Jeff Ellermeyer. They greeted employees of the Pancake Queen at 6:45 a.m. and after eating their pancakes they cased the Kaiser Building for a way to the Roof Garden. The elevators were really given a work-out!

Nancy young and date spent all day Sunday "catching the breeze" on San Francisco Bay in a sailboat . . . sounds like fun!

John Valpreda and Terry Coleman enjoyed dinner in San Francisco Friday night . . ."a la Chinese." Those gratings can surely pop up in funny places can't they, Terry? Especially when a girl is wearing high-heels which get caught easily.

Tomorrow's Scientists

BUDDING SCIENTISTS—Thirty-five of the outstanding young scientists in the Acalanes Union High School District participate in a community-sponsored science seminar. Pictured at Miramonte High School Wednesday night are (from left) Dr. Keen P. Dimick, president and director of research of Wilkens Instrument and Research Corporation of Lafayette; students Bob Williams, Orinda; Roberta Callen, Walnut Creek, and Craig Johnston, Lafayette; Henry White, Walnut Creek, coordinator; Richard Davis, Walnut Creek, a Miramonte teacher.

Exceptionally able high school science students are experiencing additional educational opportunities aside from their regular school science studies. The opportunity to further explore their science interests is being provided through the Acalanes District Science Seminar program.

Able science students participate in a once-a-week Wednesday evening session at Miramonte High School. Featured are talks and presentations by some of the leading sicentists in the Bay Area and the nation.

THE SESSIONS cover discussions, problem solving science activities, experimentation, specialized topic study groups, reports and field trips.

Forty-five promising young science students from the Acalanes Union High School Districts five high schools are enrolled in the program.

The seminar was staffed in 1958 and today is still sponsored by a small group of Acalanes District citizens who work with school representatives in planning each year's series.

STUDENTS IN the program are selected through a "rigid science test" administered by Richard Davis, faculty advisor to the seminar and head of the science department at Miramonte High School. Students must maintain a "B" average in all subjects to be selected and to continue in the after school program.

Students now participating include:

MIRAMONTE: Tom Cline, Nat Howe, Peyton Jacob, Larry Lawyer, David Lazaroff, Paul McKeever, Larry Madin, Chris Nedderson, Peter Pearson, Phillip Rust, Doug Walker, Ken White, Roberton Williams.

ACALANES: Jack Beers, Steve Chase, Wynne Furth, Mike Hening, Craig Johnston, Linda Kaufman, Frances Luthy, Karl Mathes, William Sheppard, Edward Stellar, Laura Vacco, Dana Vance, Gordon Zwissler.

DEL VALLE: Myles Bradley, Rick Hertzberg, Steve Janke, Harriet Mandera.

LAS LOMAS: William Carroll, Randy Collen, Roberta Collen, Ken Crooks, Robert Crooks, Eric Hanson, Leonard Harrison, Dwight Howard, Toni Le Tendre, David Russell, Martin Sanborn, Harlan Strickland, John Suttle, John White.

Local scientists who are freely giving of their time in planning the program are:

Physics group coordinator, Frank Maker; mathematics group coordinator, Dr. Charles Sanborn; assistant, Dr. Richard Loves.

Life sciences group coordinator, Dr. Calvin Herring; assistants, Dr. O. P. Pearson, Dr. R. Collen.

Chemistry group coordinator, John Suttle; assistants, Fred Rust, Ray Luthy.

Parents who are actively assisting the organization are:

Coordinator, Karl Maths, John White and John Suttle.

Secretaries, Nina Furth, Janet Kaufman and Elva Rust.

Treasurer, Ken White.

Publicity, Bob and Betty Williams.

Speakers have included: Tomas Vanasek, astronomer; Dr. Thomas F. O'Neil, geologist; Dr. F. H. Tarp, zoologist; Dr. Robert N. Colwell, professor of forestry.

Richard Conn, mathemetician; Dr. Lyman Lorenson, chemist; Dr. Stanley M. Williamson, chemist; Dr. Edwin A. Goldsmith, chemist.

Dr. Richard L. Hay, geologist; Dr. Keane Dimick, chemist; Dr. John V. Slater, biologist; Dr. Joseph Knox meteorologist.

Topics vary from "Eels, a Problem in Marine Biology" and "Artificial Intelligence" to "Olduvai Gorge—Grand Canyon of Human Evolution."

Last month seminar students visited the University of California Sanitary Engineering Laboratory in Richmond as the guests of Dr. Clarence Goleuke, assistant resident biologist.

How's Business?

HARRY L. RODNEY of Orinda, president of the California Credit Union League, announced this week that drawings are being completed for the league's new $300,000 building.

Construction will begin on an 8.75 acre site in Pomona, August 1.

The new construction will start during the 30th anniversary of the league. It also marks the fruitation of several years of planning a permanent home and selecting a headquarters city for the association, according to Rodney.

ROBERT M. WADE, Orinda resident and formerly with the advertising department of Kaiser Aluminum and Chemical in Oakland, has been appointed advertising director of Security First National Bank, Los Angeles.

A veteran of more than 14 years in the field of advertising, Wade had been with Kaiser since 1959, where his major responsibility was the supervision of four industrial advertising managers.

Wade is a charter member of International Advertising Association and served four years in the Air Force as a navigator-bombardier. He was discharged with the rank of 1st lieutenant.

He and his wife, Jane, have two daughters, Norrie, 14, and Susan, 12, and a son, Michael, 11.

JOHN R. GUILLIAMS, 89 Sleepy Hollow Lane, Orinda, was recently appointed resident manager of The Best Fertilizer Company's new plant in Plainview, Texas.

He has assumed his new duties in Plainview, where Best is building a new 200,000 ton per year fertilizer manufacturing complex to augment its Houston operations.

He has been associated with Best Fertilizers since August, 1961 as manager, industrial chemicals division, announcement of his appointment to the Plainview post was made by L. W. Berry, Best's chairman of the board.

Guilliams has been active in The Orinda Community Church and the Sleepy Hollow Improvement Association.

He is married and has three children. His family plans to join him in Texas later this year.

Paper Drive Set By Scout Troop 244

A paper drive will be held by Boy Scouts Troop 244, June 8. Collection point will be at the Glorietta School.

There will be a house-to-house canvass, or residents may drop their papers off at the school.

Peafowl, mainly ornamental birds, originated in Northern India centuries ago.

FIRST CHURCH OF CHRIST, SCIENTIST
Sunday—9:30 and 11 a.m. SS—9:30 and 11 a.m. R.R.—Daily except Sundays and Holidays—12-4. Mondays, 7-9 p.m. Wednesdays—8 p.m.
22 Orinda Way, Orinda

SINCE 1900 SIMON'S OAKLAND • WALNUT CREEK

"Call of the Open Road" means... BEST PREMIUM NYLON TUBELESS

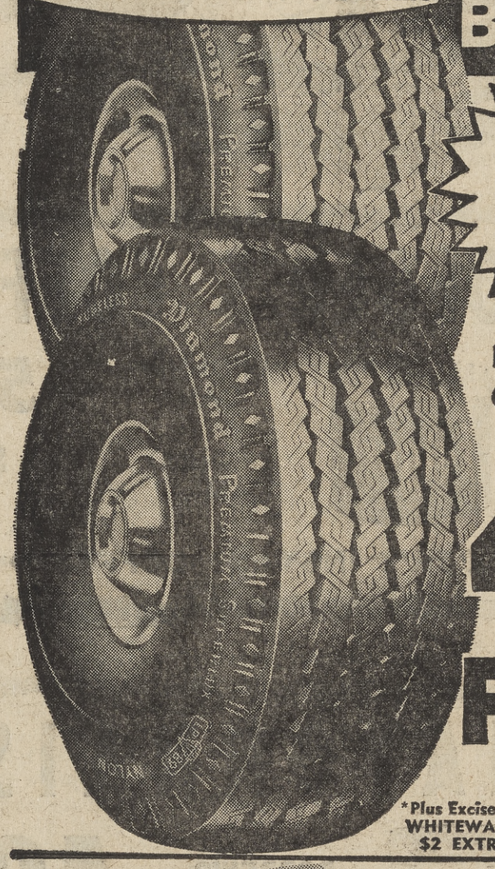

36 month All Road Hazard NATIONWIDE GUARANTEE Pro-rated on Months Used

LOW PROFILE TUBELESS IS YOUR SAFEST BUY!

SAFER BECAUSE WHEN BRAKES ARE APPLIED, HUNDREDS OF GRIP SLOTS CLAW THROUGH FILM TO GRAB THE ROAD. You get the flexibility and action of a narrow rib, PLUS the increased mileage and stability of a wide rib. Fast starts, quick stops and smooth straightaways. Two saw-tooth outer ribs fight slipping and skidding. HEAT-TREATED NYLON CORD is the strongest, safest cord used in today's tires! Resists heat build-up, impact bruises, too!

Blackwall Tubeless 670x15 • 750x14 • 800x14

4 FOR $80*

Tread footprint clings to the tread, claws through wet film for sudden stops. Saw-tooth outer ribs fight slipping and skidding.

BLOWOUT PROTECTOR

Two tough inner layers of butyl rubber, permanently bonded to the cord body head to bead, seal the air in.

Vertical dimension in 98% of the horizontal dimension. This is Premium Super Ix height to width ratio.

Diamond TRAXSYN LONGER WEARING TREAD COMPOUND

*Plus Excise Tax WHITEWALLS $2 EXTRA

600x13—4/36.00*	650x14—4/52.00*	760x15—4/52.00*
650x13—4/40.00*	716x15—4/48.00*	*PLUS EXCISE TAX

• LIFETIME GUARANTEE Against defects in materials or workmanship.
• EASY CREDIT TERMS
• NO TRADE-IN NEEDED
• FREE INSTALLATION By experts on the spot. Wheel balance available.

Automotive Departments

8-TRANSISTOR Pocket RADIO

Powerful little radio goes wherever you go. Good, clear reception, accurate tuning. Earphone and plug-in jack for private listening. Complete with case, batteries and earphones.

SPECIAL! 9.88

Complete with Case, Batteries & Earphones

Appliance Departments

FULL FREQUENCY MAGNETIC Recording Tape

1200 (not 1000) Ft.

High quality, full-frequency magnetic tape for all your recording needs. Stock up now and save!

REGULAR 1.29 88¢

Appliance Departments

2-Cu. Ft. ALASKA Refrigerator

Automatic thermostat prevents food spoilage. Removable shelves for flexibility. Baked enamel finish operates on 110 volts, AC or DC . . . consumes only 85 watts. Weighs just 75 pounds. Fully guaranteed, with service included.

SIMON'S PRICE $99

Appliance Departments

FAMOUS NAME Portable TV

Built-in Telescoping Antenna

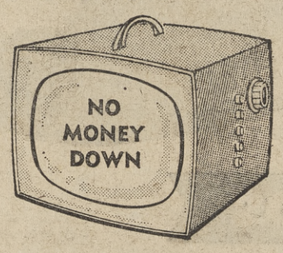

Sleek and fashionable with big screen for room-size viewing. Room-size listening, too—Hi-Fidelity, sound system. FM extended range speaker. And it's completely portable! Just charge it! Your Simon account will be opened instantly on presentation of your oil company credit card!

$99

Appliance Departments

5 TUBE TABLE RADIO

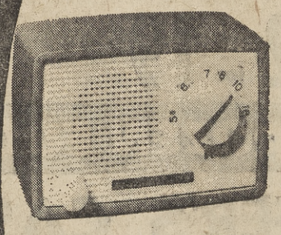

4-inch magnetic speaker, 5 tubes. Wonderful for children's rooms, patio, den, etc. At this amazing low price, each member of the family can own his own radio. Available in 3 popular decorator colors.

SIMON'S SALE PRICE 6.99

Appliance Departments

SIMON'S SINCE 1900 • SAVINGS • QUALITY • SERVICE

OPENING SPECIAL PERMANENT

REG. $17.50 12.50

PAT—EILEEN—OLGA

FROSTING For a new you— For a lovely you! 25% off

SPECIALS FOR MONTH OF MAY ONLY

COUNTRY COIFFURES

99 ORINDA WAY — ORINDA — 254-0464

Black's WEEK-END SPECIALS

Open 8 a.m. Week Days -- 9 a.m. Sunday!

TURKEY 45c lb.

FRESH

PLUMP, JUICY HENS

10 to 16-lb. AVERAGE

Truly an "anytime" favorite with your family, a superb young roast turkey is perfect for this week-end's cookout — and for scrumptious sandwich and salad meals next week. So give your family a treat and your budget a break. Select a plump, young turkey — cleaned and oven-ready — at Black's. The magnificent quality assures tempting tenderness and taste — thrilling goodness. Our special low price makes turkey your BEST BUY OF THE WEEK!

NO PRE-PACKAGED MEATS AT BLACK'S

COOK UP Happy Holiday COOKOUTS

SIRLOIN STEAK	USDA CHOICE	$1.09 lb.
T-BONE STEAKS	USDA CHOICE	$1.09 lb.
TOP ROUND STEAK	USDA CHOICE	99c lb.
BOTTOM ROUND STEAK		89c lb.
GROUND ROUND	USDA CHOICE	85c lb.
TILLAMOOK CHEESE	Medium	75c lb.

MORRELL HAMS	8-lb. CAN	$5.49 ea.
EUREKA SHRIMP	COOKED AND PEELED ½ lb.	90¢
SWORDFISH STEAKS		79c lb.

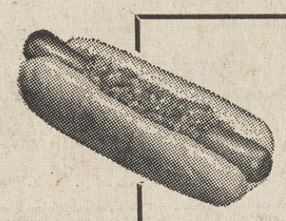

FRANKS

Large Size for BARBECUE 49c lb.

FOLGER'S COFFEE

1-POUND CAN 59¢

2-POUND CAN $1.17

FOLGER'S INSTANT COFFEE 6-oz. 79¢

Sun-Blest $1.00 SALE

GARBANZO BEANS	303 CANS	6 FOR $1
GOLDEN CREAM CORN	303 CANS	6 FOR $1
BUTTER BEANS	303 CANS	6 FOR $1
MEDIUM PEAS	303 CANS	5 FOR $1
STEWED TOMATOES	303 CANS	5 FOR $1
CUT GREEN BEANS	303 CANS	5 FOR $1
FRUIT COCKTAIL	303 CANS	5 FOR $1
APPLESAUCE	303 CANS	5 FOR $1
ELBERTA PEACHES	HALVES OR SLICED, 303	5 FOR $1
SOLID PACK TOMATOES	2½ CANS	4 FOR $1
BARTLETT PEARS	303 CANS	4 FOR $1

Challenge Butter	GRADE AA Pound Cubes	69c
Nulaid Eggs	EX. LG. AA DOZ.	41c
Cottage Cheese	BORDEN'S Pints	29c
Crackers	NABISCO PREMIUM, 1-lb. Pkg.	27c
Wine Vinegar	REP. STAR 4/5 Pint	27c
Lima Beans w/ Ham	Oscar Mayer 1 Pound	45c
Prefried Bacon	OSCAR MAYER 6¾ oz.	59c
Cocktail Wieners	Oscar Mayer 7¾ oz.	59c
Dog Food	HILLS Pkg. of 3—33c CASE	$5.19
Margarine	HOLLYWOOD 1-lb. Cubes	3 FOR $1

MAYONNAISE

BORDEN'S QUART JAR 49c

PICNIC PLEASERS

Charcoal	KINGSFORD 10-lb. Sack	89c
Napkins	ORCHARD Giant Pkg.	39c
Pickles	STAUFFER'S OLD FASHION, 16 oz.	39c
Charcoal Lighter	GRILL LITE Full Quarts	33c
Paper Plates	9-INCH 80-COUNT PKG.	99c
Insulated Cups	KOOL TUCH 7-oz. Size PKG. OF 20	49c
Borden's Cheeses	AMERICAN, PIMIENTO SWISS, 6-oz. Pkg.	4 FOR $1
Olives	BELL'S GEM	4 FOR 99c
HEINZ	Sweet Cucumber Disks Dill Hamburger Slices, Relish — 11 oz.	4 FOR $1

FRESH PRODUCE

CANTALOUPES

SWEET PINK MEAT 12c lb

CELERY

LARGE CRISP STALKS 15c ea

ROMAINE LG. GREEN HEADS 10¢ ea.

CUCUMBERS LG. FIRM GREEN 2 for 19¢

SANI-CLOR

BLEACH GALLON JUG 45c

FROZEN FOODS

STOUFFER'S CASSEROLES

Spinach Souffle — Corn Souffle
Potatoes Au Gratin — Tuna and Noodles
49c

STOUFFER'S MACARONI AND CHEESE 39c

PET RITZ PIES
CHOCOLATE, LEMON, BANANA 8-INCH SIZE 39¢

ORANGE DELIGHT
MINUTE MAID 5 for 99¢

CHET'S TAMALES
BEEF OR CHICKEN 3 for 99¢

GIN

T&D LONDON DRY FULL QT. 3.69

T&D SPECIAL RESERVE

SCOTCH

5ths 5.29

T&D Liquors

ICE CUBES AVAILABLE

ORINDA and MORAGA

Black's

ORINDA CROSSROADS

SPECIALS GOOD WED. - THURS. - FRI. - AND SAT.
BUTCHERS TO SERVE YOU — FREEZER LOCKERS

WE GIVE BLUE CHIP STAMPS

Fri. 8 a.m.-9 p.m; Sun. 9 a.m.-6 p.m.
HOURS: 8 A.M. to 8 P.M. DAILY

That Long, Long County Vacation

When you receive your tax bill and groan, it might be well to keep in mind the new vacation policy of our "servants" who work for the Contra Costa County.

You might recall that last November, the County Board of Supervisors adopted an ordinance which provides five-week vacations for county employees with 25 years service and six-week vacations for county employees with 30 years of service.

The added cost to Mr. Taxpayer will be $12,500 next year and will increase greatly as the years slip by.

NO MATTER if you work in private industry or in government (other than this county) you do not have such liberal vacation benefits.

There isn't one union contract or business policy in Northern California that calls for such lengthy vacations.

There is no other county in this state that has such a policy.

The county grand jury should be commended for their blast at the supervisors on this matter last month.

The jury called on the supervisors to rescind the vacation ordinance.

THE JURY pointed out that there were no public hearings on the matter; that the board didn't bother to make a study on the matter, but just went right ahead and adopted this policy on their own.

It was also stated that no recommendations were asked of or made by the Civil Service Commission, the County Administrator or the personnel director.

The supervisors made no pretense of asking for advice in this matter.

When interviewed by the grand jury the personnel director and members of the civil service commission said they would have recommended against the increased vacation proposal—if their opinion had been asked by the board.

It's a fact that the earlier vacation plan for county employees is among the most generous in industry and government.

THE GRAND JURY stated, "the new (vacation) plan is unreasonably generous and without precedent as far as we have been able to determine.

The Supervisors' dcision to increase the vacation time of county employees is completely out of line.

It is hoped that the grand jury's recommendation that the vacation ordinance be rescinded be heeded by the supervisors.

Why Not Save Us Some Money?

Our county government has been throwing away at least $220,000 a year.

This is what the grand jury charged last week.

The taxpayers would stand to "gain" that much relief per year if the county treasurer's investment policy wasn't so conservative.

According to a report released last week by the jury's Taxes and Assessment Committee the county will earn an additional $130,000 this year because certain "good business" recommendations were followed.

Emmett Hitchcock, county tax collector-treasurer has initiated a policy of faster depositing of tax receipts and has lowered the cash demand account by $3 million.

From December, 1962, up to last month, $77,875 has been earned by the county, the jury stated. By the end of the year $52,000 more will be earned because of this change in procedure.

The committee, however, recommends that $3 million more in the county's cash account (checking) should be taken out and invested.

If this is done, the county will earn $90,000 more per year for a total of $220,000 saved the taxpayer.

THE AUDITOR-Controller's office reported to the committee that, with the exception of one month in 1961, an additional $2-million could have been invested at all times between Novembr of 1960 and November of 1962.

Average daily cash balances of $5 and $6 million and closing balances as high at $10 million sit in the till, the jury said.

The jury report suggests methods of good business that are not only practiced by efficient companies, but even in homes where a close eye is kept on the finances.

One of the problems that has plagued the county treasurer is that various districts in the county (e.g. school districts) without warning invest large amounts of free funds.

THE TREASURER then learns of the move the day after action has been taken.

The jury pointed out that the interest of the taxpayers would be better served if these autonomous districts were required to notify the treasurer in advance.

The jury believes that all bodies know far in advance the approximate date upon which major withdrawals will be made.

Faster processing of tax bills which would speed deposit of the payments would also increase the county "take."

Temporary personnel could be hired at peak periods to keep the money moving.

The county should also arrange with banks to borrow money on a short-term basis so money could remain invested and earning interest, the report said.

The committee stated that business considers over $1 million carried in cash demand accounts unnecessary.

THIS MONEY earned by the county through good business procedures would be money saved by county taxpayers.

We hope the county, this time, does not make the mistake of years past when grand jury recommendations were completely ignored.

The treasurer's office and the county board of supervisors should study the grand jury's latest proposal and put it into effect as soon as possible.

There is no question that it is sound and profitable business which the jury suggests.

We're Paying for It

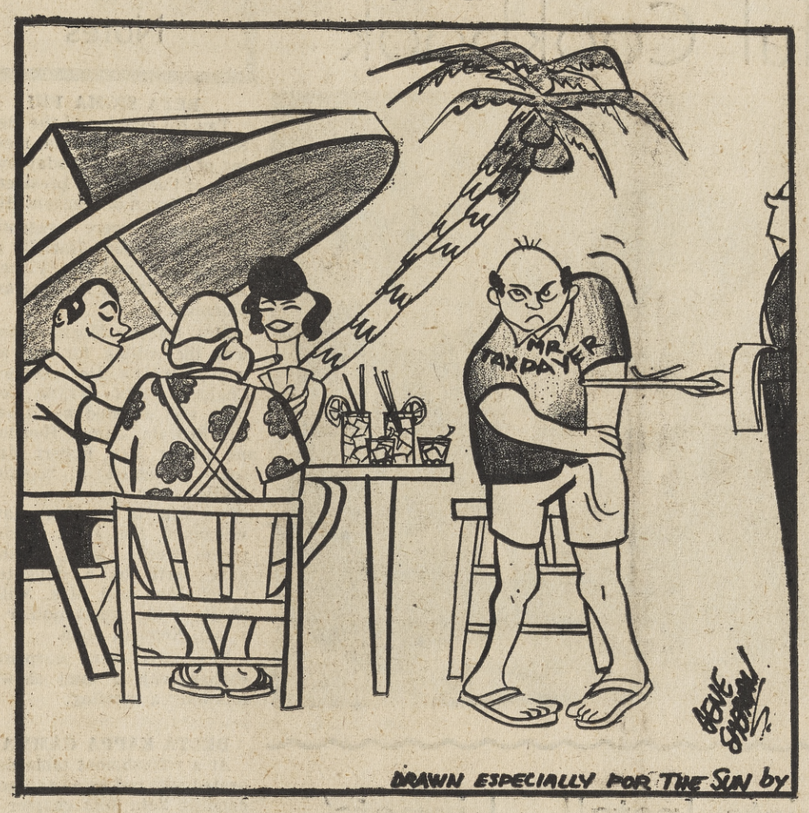

(SEE EDITORIAL)

Letters to The Editor

MASS TRANSIT BILL

Editor:

Everyone is aware of the fact that we indisputably have the most "generous" President of all history. Mr. Kennedy is spending your money, and my money like wildfire! His wild spending is so logistical; for every two dollars that we, the taxpayers send to him in Washington, we receive one dollar in return, with the "creative, personal-enterprise-initiative" and efficiency completely missing!

It has been proved beyond a shadow of a doubt, that where it takes three government employees to turn out a job, one man in private enterprise does the same job more efficiently and far less costly?

Why, oh why, do we continue to allow our representatives to go on voting to spend our money for us, when our Creator has endowed us with this ability to do it for ourselves?

Our two California Senators, Engle and Kuchel, have both just voted for a half-billion-dollar mass transit bill! This will run into many more billions as cities large and small learn they can get Uncle Sam to pay the major part of their bills.

We don't think that Eureka and Santa Barbara should pay for a modern transportation system in Philadelphia. Nor do we want Chicago and Osceola paying for urban transit systems in California.

Thanks to the generosity of Messrs. Kennedy, Engle, and Kuchel, this is exactly what will happen, for this bill has already been passed in the Senate. Now it goes before our House of Representatives. By all means advise your congressman to oppose this bill.

We, in the Bay Area will, just incidentally, be paying on two transit bills; one local plus one federal. If anyone has to acquire control of transportation it should be the people who will be using it. This is simply a continuing effort on the part of our present administration to weaken local governments and to strengthen federal bureaucracy.

Mr. Kuchel will be up for re-election in 1964. It would be well for concerned citizens to not only advise him of your "disapproval" of his generosity right now . . . but the voting next year should convince him of your sincerity. Unfortunately Mr. Kuchel will not face the voters until 1968, but continuous observation indicates that he is "Mr. Big Spend" in person.

All big cities have their transit problems. The fact is, that the problems were created locally, and should be solved. For every dollar we spend, we want a full dollar in return. We object to sending these hard-earned dollars to Washington where we get only half-value in return. Any other type of plan simply does not make any sense to me.

JACQUELINE HADDAD
Oakland

BALDWIN BLAST

Editor:

Rep. John Baldwin continues to keep his head in the sand and refuses to become a part of the second half of the 20th century. He continues to confine his vision to the American of the 30's and the 40's.

Mr. Baldwin feels that the financing of a transit system should remain a local responsibility. Surely he can't believe that a transit system only benefits those within the district area.

Surely he must know that the large population centers that are directly served by such systems are the financial educational and literary centers for a far greater area. Indeed, these centers today are the lifeblood of our nation, and will be even more so as we become more urban.

The strength of our nation will depend to a great extent on the prosperity, the vitality of our population centers. Let these become stagnant and lifeless, an the nation will likewise become stagnant and lifeless.

Federal aid to such areas is not only proper and legitimate, it is quite urgent.

As regards the fiscal responsibility theme of Mr. Baldwin's remarks, I would tend to agree with Walter Lippman who wrote that there is only one way to balance the budget, and that is first to balance the economy. Republicans talk endlessly about "balancing the budget," yet they know that darstic cuts in federal expenditures would produce greater deficits than the administration's planned deficit. President Kennedy has taken a bold approach to the relative stagnation of our economy by proposing greater investment now in order to move the nation along at a greater growth rate. In this approach he should have our support.

Mr. Baldwin continues to speak and vote with those who would destroy, or obstruct the President's program.

In time the voters of Contra Costa County will reject his vitw, and will elect a more enlightened, forward-looking representative.

JAMES R. UTZ
Pleasant Hill

We Like It Here . . .
Into Wild Blue Yonder On Memorial Day . . .

By MARIE MONAHAN

REMEMBER when . . . Memorial Day was celled Decoration Day?

Remember the graveyard shift, shipyard workers, the silvery helmets & Rosie, the Riveter?

There were Victory gardens & meat rationing w/little books of meat stamps . . . & the old German butcher, wearing a long white apron & a wool ear-muff cap, who stomped around the sawdust-floored store pushing hearts, liver & lights or the mutton chops. . . . He even showed you how to cook 'em if you were a newlywed War Bride.

YOU WROTE V-MAIL letters to The Boys . . . & The Girls They Left Behind were busy rolling bandages, dispensing donuts at the U.S.O., acting as hostesses at Hospitality House dances, driving a Red Cross wagon or having a running romance with an itinerant R.A.F.-er.

There was V for Victory, Winnie Churchill's sign of the times . . . & the songs of the day like God Bless America, Praise The Lord & Pass the Ammunition & Don't Sit Under the Apple Tree With Anyone Else But Me! (But you did. . . .)

The remindful sign at every turn—"Is this Trip **REALLY** necessary?"

Off we go into the Wild Blue Yonder . . . Remember being "bumped" from the plane & patiently waiting your turn on the priority list at the teeming terminal or airport?

THERE WAS SAD SACK, Bill Mauldin's Up Front characters, Ernie Pyle's newswritings avidly read . . . & copies of "Stars & Stripes" & "Yank" civilians were eager to pour over. . . .

At first there were a few uniforms . . . then more . . . & suddenly anyone NOT in green, blue or khaki was a curiosity, a 4-F or a Conscientious Objector.

There were the battle ribbons, the theater ribbons, the clusters, crosses & Purple Hearts worn by both the Gold Braid & the G.I. Joes. . . .

Their counterparts, the WAVES, SPARS & Lady Marines were trim & neat in uniforms, shorn of the long Hollywood hairdos of the day . . . & sported regulation oxfords the size of behemoth battleships.

THERE WERE WAR BOND Tours, Victory Bond rallies & pep talks at defense plants where the reward for good work was an "E" for Efficiency pin.

A Blackout blanketed the coast & at night the view from the windows was just so much ominous dark with the suddenness of stars sometimes frightening . . . enemy planes in our parts?

By day the windows were bright with squares of service star stickers or silk banners . . . & Gold Star Mothers, in sorrow & silence, sat searching the faces of men passing in army truck convoys that rumbled & roared down the street. . . .

TIRES WERE hard to come by, but it didn't much matter because you couldn't go anyplace on gas coupons, anyhow. . . . When your nylons wore to a nub you found lisle hose just as satisfactory . . . & twice as warm at nights.

You weren't fussy about food. You couldn't afford to be . . . You stood in line a mile long for your weekly supply of coffee, sugar & butter & what you could get, if any, of meat . . . & the lady of the house studied meatless menus in cookbooks issued by the government.

MOST OF ALL, you stood proud & tall & straight as a tree when the Star Spangled Banner was played . . . & you weren't self-conscious or shy about singing out with the martial music.

Staff Corner
Yippee Yi Yaa--Off In the Dust

By TERRY HANSEN

I've got an idea but before I tell you about it I must dovetail a bit.

Everyone pretty much concedes that today we live in a pressurized world. A fast-moving one, too.

Astronauts are everywhere above us. At times we ponder. "Will the Russians, or won't they?" Taxation continues in a vicious circle. Rapid transit is just around the corner. Soon we'll be driving 500-horsepower cars. Freeway traffic will burgeon. Progressive education gets more progressive. And you always ask, "Now if I just had a little more extra time I'd . . ."

PUTS YOU in a pretty awful mood, doesn't it? Sorry.

But before I explain this wonderful idea of mine, I've got to tell you about a talk I recently had with a psychiatrist. Not mine, but a doctor who was attending a Central Contra Costa County mental health meeting and sitting across the luncheon table from me.

"Doc," I began, "how's business. Are we getting better, or worse? Give it to me straight."

His look was a soulful one. "Worse," he said. "Nothing but pressure, pressure. I'm jammed with patients. They're driving themselves nuts from all this pressure stuff, and it's getting me down, too."

EVERYWHERE I drove I couldn't get rid of the doc's words. He was right. We've all got to let up a bit.

And that's how I got my idea which I'm just dying to tell you about.

The idea came to me on a recent drive from Highway 40 along Franklin Canyon Road into Martinez.

On that sunny morning I let up on the throttle and watched the other cars whiz past.

LET 'EM go, I thought. This morning I'm playing it smart.

AS I DROVE, I sleepily took in the rolling green hills, the spacious farm houses, the grazing herefords and bands of sheep, and sleek-looking mares at the watering trough.

Smart, I thought. Who? The ranchers, of course. Us fools rush by and all they have to do is watch the Herefords get fatter and fatter.

I was still only halfway along Franklin Canyon Road and the hills never appeared more beautiful.

OLD BOY, I mocked, you should do something different. It's been a long time since you've been on a ranch, much less ridden a horse. Wouldn't you like to inhale that barnyard aroma once more?

The countryside settled behind me and I rolled into Martinez.

My thoughts were on the board of supervisors' meeting, but, darn it, that idea kept getting stronger and stronger.

Remember what that doc said, the inner soul reiterated.

Later that day I strolled up into the sheriff's office and confronted Walt Trawick, chief of detectives. Sometimes he gets awfully mad if I leave that title out in some copy. But what the heck, he's a good guy and I was bursting to tell him of my idea.

"Spend a day on a ranch," Trawick screamed.

"Ride a horse?"

I nodded, grinning silly-like.

Trawick (chief of detectives) glanced over at Detective Sergeant Joe Walsh and then began to unfumble his handcuffs. Walsh, who'd overheard my idea was unholstering his revolver.

"Now wait a moment, fellows," I said, "it's all this pressure business — and what better way for me to snap out of it that to get out on a ranch."

A dreamy look crept into Trawick's eyes. "Heh, you may have something," he said. Detective Sergeant Walsh glanced out at the window and murmured, "Gosh, it's been a long time since I've been on a horse."

WELL, DEAR gentle reader, there's my idea. Someday soon I'm going to get away from all this pressure stuff by spending a day on a ranch. Trawick (chief of detectives) has the connections who'll get me on that horse.

Ten-gallon hat, chaps, spurs, bridle, saddle. A heaping noonday meal. The rancher and I, tall in the saddle, surveying "our" cattle. And, near sunset, the two of us riding over the crest of the hill, the ranch house nestled in the shaded valley.

Yep, this pressure's got me down. That's what I'm going to do. What a story. You'll read about it, too. Can't you see the headline, "Blaze Hansen Rides Again."

SECOND SECTION
ORINDA SUN
FRIDAY, MAY 31, 1963

Under The Sun
Sit and Sip a Singapore Sling While We Chat

By HERMAN SILVERMAN

SINGAPORE, WITH THE SUN ORIENT HOLIDAY—Here we sit in the venerable Raffles Hotel, sipping Singapore Slings, while we watch the waters of the Indian Ocean meet the South China Sea.

(**IF** the truth were known, we aren't drinking Singapore Slings (too sweet) and we can't see the water because a new building has ruined the view from the old, partly run-down Raffles. But it made a good lead.)

Singapore is a great seaport on an island, at the tip of Malaya. A tropical city, Singapore is a wonderful experience. It's a people's melting pot—Malays, Chinese, Indians and British.

'Change some money, mister?'

Members of the Sun Orient Holiday extension were overwhelmed as they walked down "Change Alley," which gave us a feeling of being in India. Indian money changers and hawkers grabbed at our sleeves to sell their wares.

(A few of the Sun Holiday Tour were scheduled only through Japan and Hong Kong) but most continued to Manila and Singapore; next to Bangkok, and then back to Hong Kong before returning to sunny Contra Costa County. Eleanor and I are buzzing down to Indonesia. I then head home after two days in Taipei, Taiwan (Formosa). Eleanor is invited to Australia for a week. But by the time you read this, most of us will be home.

But back to Singapore.

We thoroughly enjoyed walking in Chinatown at night; eating the spicy Malay food; watching the Indian Sikhs guard the banks at night; and hearing the English and Australian accents at the restaurants. Our eyes (male) bulged at the lovely Chinese legs in their split-skirt dresses; the Moslem Malays in their black hats; the Indian women in their saris and Indian men in their turbans; the English in their Bond Street, light weight suits.

We visited churches—Mohammedan, Hindu, Buddhist and Christian.

Praying for rain . . .

Fortunately, we aren't bothered by the water rationing (most of southeast Asia is suffering from a severe water shortage). In Hong Kong, we had water from 8 a.m. to 8 p.m. but more recently it was being rationed for four hours every other day. In Singapore the rationing is from 8 a.m. to 8 p.m. daily but our hotel, the Goodwin Park, has tanks of its own and we have water all day.

Living standards in Singapore are relatively high, but we see plenty of poverty.

Yesterday we visited a rubber plantation, with the latex dripping into cups. We saw the Malays processing the latex into rubber.

After a tour of Singapore, we climbed into our sedans and drove through the tropical jungles, orchid farms and across the low-level causeway into Jahore, one of the states of the Federation of Malay.

The marble Moslem mosques was impressive. The Sultan's garden and palace were even more so.

Oriental Cadillacs

Returning to Singapore, some of us rode in pedicabs that you see in so many cities of the Orient. It is a bicycle pulling or pushing an attached passenger cab. Only in Hong Kong are there rickshaws any more. Pedicabs or rickshaws, an American feels sorry for the guy (usually Chinese) pulling or pedaling the vehicle. Some of us drove in horse-drawn cars in Manila; rejuvenated jeeps; three-wheeled cars and speeding, reckless small taxis everywhere.

Manila was interesting but warm. We had enormous rooms in the famous Manila Hotel. Toured the city—a combination Oriental-Spanish-American city, still recovering from the war. We were happy we had visited Japan first before we saw and heard what the Japanese did to the Filipinos during the war. Few Filipino families escaped deaths at the hand of the Japanese. Thousands of Americans were also imprisoned and killed by the Japanese in the Philippines.

The Philippine islands are very American. English is a compulsory language. Manila is a more American city than any where in the Orient.

What? An extra tour!

Mrs. Rudy Sehring, Eleanor and I took an extra tour one afternoon to Tagaytag, through the interesting villages (bananas, rice, mangoes, papaya, pineapple, etc.) to a lovely lake with a volcano in the middle.

That night we all went to Jai-Alai, the world's fastest game. We had dinner on the indoor balcony overlooking the court. Roy Nelson, Simeon Jeffries, Mrs. Lillian Greene and Mrs. Ed Carey won pesos.

You've heard of the beautiful sunset over Manila Bay. Some of us saw it and agree it was gorgeous.

The Philippines are America's best friends in the Pacific, a stronghold of democracy (even though the young government has had many growing pains.) Too often, the U.S. government has helped our former enemies and neutralist governments, taking for granted the friendship of allies such at the Filipinos.

(From Singapore our happy travelers head to Bangkok (Siam). See you there!

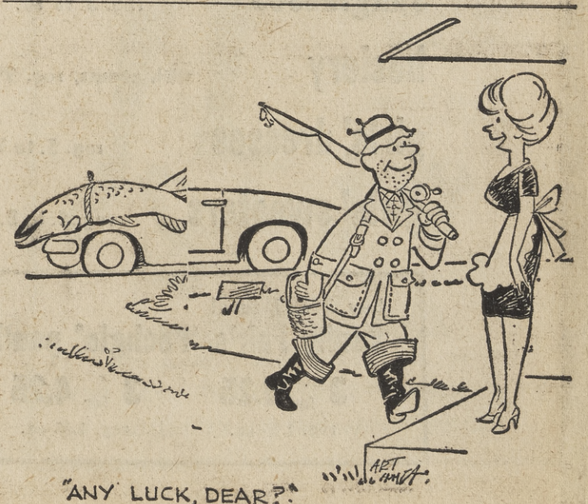

Women in The Sun

FRIDAY, MAY 31, 1963

Ten Local Girls Will Graduate at Anna Head

Commencement exercises, followed by the traditional garden party, will be held at Anna Head School Chapel for the last time on the Berkeley campus June 7, 2 p.m.

Almost one-fourth of the graduating class are central county girls.

Mr. and Mrs. Daniel Dewey, co-principals, announced that the school will be leaving the Channing Street campus next year for 4315 Lincoln Avenue, Oakland.

Before the girls school closes its doors, commencement activities beginning with an awards assembly June 5 will be held.

On June 6, alumnae of the school will gather for luncheon to honor the graduating class in Jack London Hall.

That afternoon at 4 p.m. Dr. J. Raymond Cope, First Unitarian Church, Berkeley, will conduct a Baccalaureate Service.

The next day Mrs. Frederic Hirschler will speak at the commencement, as will student Karen Chamberlain. The Rev. Roy Nichols will give the benediction and invocation.

Local girls in the class, and the school they plan to attend, include:

Joan Brattain, Lafayette, daughter of Mr. and Mrs. R. R. Brattain, plans to attend Colorado College .

Pamela Chappell, Lafayette, daughter of Dr. and Mrs. C. C. Chappell, plans to attend Northwestern or Stanford.

Sherill Coles, Lafayette, daughter of Mr. and Mrs. Robert O. Coles, plans to attend University of Arizona.

Caroline Gordon, Danville, daughter of Mr. and Mrs. Hugh H. Gordon III, plans to attend University of Georgia.

Susanne Harrer, Orinda, is the daughter of Mr. and Mrs. T. M. Harrer.

Susan Higley, Lafayette, daughter of Mr. and Mrs. Frederick Bold, Jr., plans to attend Stanford.

Sally Law, Orinda, daughter of Mr. an dMrs. Edward Law, Jr., plans to attend University of California, Berkeley.

Barbara Naismith, Orinda, daughter of Dr. and Mrs. Richard T. Naismith, plans to attend University of the Pacific.

Marcia Ray, Orfinda, daughter of Mr. and Mrs. Harris A. Ray, will attend University of Oregon.

Joanna Sartain, Alamo, is the daughter of Mr. and Mrs. Carl C. Sartain.

Delightful Cookbook

"Artichokes, Anecdotes and Antidotes," a new cookbook to delight collectors, is being stapled together here by Christine Romine Davidson (right) and Judy Howes, both Orindans and employees of Herrick Memorial Hospital in Berkeley.

The two young women assisted in the gathering of material and production of the book, which is on sale at the hospital's gift shop.

The colorful bit of culinaria referred to as "a First Aid for Appetosis," is studded throughout with medical terminology: (The Corpus Delectable, Consultation of Casseroles, The Psychology of Psalads, etc.)

Proceeds from the cookbook sale will benefit the Patients' Recreation at the Berkeley hospital.

Christine Davidson, well known for her unique and original Chris Cards—works in the Personnel Department, while Miss Howes is a medical secretary.—M.M.

Home Economists Install

An installation buffet luncheon of the Diablo Valley Home Economists. In Homemaking was held Monday at the home of Mrs. Harry Morrison of 31 Orchard Estates Drive in Walnut Creek.

The honored guests were the new officers:

Mrs. Harry Morrison, president; Mrs. Phillip Sinnett, president-elect; Mrs. Burt Griffin, secretary; and Mrs. David Swanberg, treasurer.

The pot luck luncheon featured delicious food by the area's finest cooks. Mrs. Willian Roberts, chairman for the luncheon, was assisted by Mrs. Dan Myers and Mrs. Ivan Fawley.

The group is made up of 55 former graduate home economists who are no longer in the field but who wish to keep abreast of their profession.

The group has noted speakers each month and urges Diablo area home economists to visit the meetings.

Closing function of the season will be a tour of the C and H Sugar Refinery in Crockett Monday at 10.

Busy, Busy Bethel 238

Bethel 238, International Order of Job's Daughters Walnut Creek at their last meeting initiated Kathy and Patricia Wanek, Anita Humphry and Gaylene Reyenga into their Bethel.

Kathy Hoit, honored queen presided.

The Bethel held a fashion show, "Sailing into Spring," at the Concord Inn Saturday.

Co-chairmen were Kathy Doughty and Bernie Hendricks.

Wednesday was election and parents night.

Kathy Hoit, honored queen, will be honored at a ball tomorrow night at the Lafayette Masonic Temple. Carolyn Lamb and Peggy Bankart are co-chairmen for the event.

Linnets' Successful Show-Meet

At the Linnet Unit meeting Monday, Mrs. Frederick Confer gave a report on the fashion show, for which she modeled, at the Terrace Tea Room, recently.

All of the fashions were from the Therapy Thrift Shop, 1602 North Main Street, Walnut Creek. The affair was so successful that a repeat performance has been requested in the fall.

Mrs. William Ames Jr. was hostess to the group at her home high on a hill in Walnut Creek

Refreshments were served on the terrace overlooking the beautiful valley.

Mrs. Edward Larmer and Mrs. Frederick Confer were the co-hostesses.

Mrs. Otto C. Schatz of Walnut Creek was welcomed to her first meeting.

Mrs. Carl Newberry of Danville will return to active membership, was greeted with pleasure. She has been living in San Francisco.

Mrs. L. A. Zeigler and Mrs. P. Rippingham, were appointed shop chairmen for June.

The financial report was read by Mrs. Irving Kraemer.

It was agreed to send the quarterly funds to the Mt. Diablo Therapy Center the recipient of all receipts from the Thrift Shop.

Mrs. Jason Marden, president of Linnet Seniors, presided.

Sorority Notes

BETA SIGMA PHI

Tau Nu chapter of the Beta Sigma Phi held its final meeting of the year Thursday evening at the home of president, Elva O'Bryan of Pleasant Hill.

Programs were presented by Mrs. Doug Hartelt on "modeling," and Mrs. Vincent Maher on "home building and planning."

Mrs. Haher's Moraga home was the setting for the annual Mother's Day Brunch. Chairman Mrs. Wayne Coppoek was assisted by Mmes. Art Brittain, James Housley, and Maher. Mrs. Robert Massone presented a "comic" fashion show.

Two Tau Nu members have welcomed the stork during recent weeks. Mrs. Housley gave birth to a daughter, Carol Jane and Mrs. Willis Shafto is the proud mother of a son, Kenneth John.

The girls were surprised earlier with a dual shower following a meeting.

DELTA KAPPA GAMMA

At a refreshment table decorated with red roses and gold candles, Zeta Zeta chapter of Delta Kappa Gamma, women's international educational honor society, held its spring tea recently in the patio at the home of Ruth Martin, Smith Road in Danville.

Preceding the tea Barbara Neils, president, held a short business meeting.

The committee in charge consisted of Ruth Martin, chairman, Margaret Harper, Maude Weber, Mary Ryan, Victoria Hardie, Rose Lepka, and Edna Koyee.

Members attending the meeting included Beverley Bergstrom, Mabel Bowen, Kaarin Brand, Doria Greeby, Barbara Darling, Mary Durkin, Alice Duvell, Joyce French, Victoria Hardie, Margaret Harper, Edna Keyes, Althen King, Lily Lahti, Nancy Leito, Ruth Martin, Alice McMasters, Alice Putnam, Mary Ryan, and Margaret Thompson.

Insurance Gals Plan Annual Dinner Meet

Third annual installation of officers of the Insurance Women's Association of East Contra Costa County will be June 7 at Reliez Valley Country Club at 7 p.m.

To be installed at the dinner meeting are:

Mrs. Scotty Loucks, Lafayette, president; Mrs. Grayce Garfinkle, Walnut Creek, vice president; Mrs. Josephine Sherrod, Lafayette, recording secretary; and Mrs. Margaret Palmer, Lafayette, treasurer.

Women actively engaged in the business of insurance are invited to attend. Contact Mrs. Sherrod at 283-8244 for further information.

Localites Go Go

GATHERING COCONUTS—Mr. and Mrs. James H. Anderson, of 5 Viahermosa, Orinda, are pictured above at the Arawak Hotel in Jamaica, with a collection of coconuts they gathered on the beach. Anderson, an architect, and his wife stopped off for a holiday at the popular resort before going on to attend a convention of achitects in Miami.

EUROPE BOUND—Mr. and Mrs. James Allen, 3420 ShangriLa Road, Lafayette, are pictured just before boarding their SAS polar jet recently for Europe at los Angeles International Airport. Their trip combined business and pleasure. Allen is manager for C-V Star Company.

ENJOYING LUNCHEON at San Francisco's El Prado restaurant at the Hotel Plaza are Mrs. Leon J. Paul of Orinda and her mother, Mrs. Lee F. Barrett of Santa Ana. Mrs. Barrett, the widow of Rev. M. Barrett, is visiting her daughter and son-in-law and their four children for two weeks.

New Members

New members recently added to the roster of the San Ramon Valley Chapter No. 588, Order of Eastern Star, are: Viola Root of Danville, Patricia Muns of Concord and Zillah "Pat" Martin of Danville.

goldman's, walnut creek • broadway center—shop mon., thurs. and fri. till 9!

memorial day Goldman's Sale

dresses reg. to 20. 7.90, 13.90

wool coats greatly reduced 19.90

capri pants, tops 3.99 ea.
reg. 7.00—famous make! arnel, rayon, linen pants, print tops!

shifts, capri sets reg. to 10. 6.99

3-pc. suits skirt, shell, jacket, reg. 15. 9.99

swimsuits copies of reg. 24. suits 13.99

batiste sleepwear reg. 4.99 3.99
floral prints, baby dolls, shifts, button front styles!

cotton dusters reg. 7.00 5.99

sunglasses reg. 3. to 10. 20% off

hosiery with seams, reg. 99c pr. 59¢ pr.

girls' dresses reg. 5. to 12. 3.99 up

girls' sweaters reg. 4. to 8. 2.99 to 4.99

buy 3 and save!
Vanity Fair's 'Pechglo' panties
3 for 3.25 reg. 1.25 ea. 3 for 4.25 reg. 1.65 ea. 3 for 5.15 reg. 2.00 ea.

Karl's Sandal Sale

a. Styled in Italy. Small cork wedge heel. Cushioned insole. In white or Italian tan leather. Sizes 4-10. REDUCED TO 2.77

b. Thong sandal in white or Italian tan leather. Airfoam comfort heel-to-toe. REDUCED TO 2.77

c. T-strap in white or Italian tan. Airfoam heel-to-toe. Sizes 4-10. REDUCED TO 1.77

d. Double buckle sandal. In white with cushion insole. Sizes 4-10. REDUCED TO 1.77

IMPORTED HANDBAGS REDUCED TO 1.66

Karl's SHOES

1406 Broadway
Shopping Center, Walnut Creek
935-9927

There are over 300 Karl's shoe stores in the West.

Academic Associates TUTORING
Study Skills
Mathematics
Languages
Phone 284-7091
962 Dewing Ave. • Lafayette

Tahoe Tavern
Tahoe City, California

Swim, dance, play golf, go boating at famous Tahoe Tavern from just $14 a day, breakfast and dinner included!

This nationally famous resort hotel, located on the shores of beautiful Lake Tahoe, has everything! Superb food, lovely rooms, charming cocktail lounges, dancing nightly...golf, tennis, heated pool, first-run movies, riding, bowling, barber shop, beauty salon, resident physician. It's all yours for as little as $14.00 a day, breakfast and dinner included!

For reservations, phone GArfield 1-0909 or write
TAHOE TAVERN • Tahoe City, California, JUniper 3-3771

TAHOE TAVERN
TAHOE TAVERN • Tahoe City, California
Sirs: Please send me your free color brochure:
NAME
STREET
CITY STATE

Women in The Sun

FRIDAY, MAY 31, 1963

LAURA MORRIS—DONALD BOWMAN
Wedding Date Set August 10

Bowman Pops Question

Donald Kirkwood Bowman will claim Laura Carolyn Morris as his bride, August 10.

The affianced pair met at the University of the Pacific.

She is the daughter of Mr. and Mrs. Joseph S. Morris of Castro Valley.

The benedict-elect is the son of Mr. and Mrs. Robert Barclay Bowman, 11 Las Aromas, Orinda. He graduated from Pacific last year. His fraternity is Phi Sigma Kappa.

Presently, Don is doing graduate work on the Stockton campus. He will be teaching at Albany High School in the fall.

The bride-elect attended high school in Teheran, Iran and Castro Valley. She is a sophomore at Pacific, where her sorority is Delta Gamma.

She plans to enter the University of California, Berkeley, in the fall.

News of the engagement was revealed at a family dinner given by Laura's parents. Her sorority sisters heard of the betrothal at the traditional candle ceremony.

Don is the grandson of Mrs. George W. Whitman of San Francisco and the late George Whitman, formerly of Concord. He is the nephew of Mrs. Bradford Clopton and Miss Jean Whitman, of Lafayette; and Mrs. Cyril Appel of San Francisco.

Mrs. Bowman is vice president of the Berkeley City Club.

Mills Reunion

Mills College Reunion Weekend, June 6 to 9, spells activity for key Mills aumnae iving east of the hils.

Mrs. Herbert W. von Colditz of Lafayette, president of the Alumnae Associatioin of Mills College, will be the official hostess during homecoming week for more than 250 returning aumnae converging on the Oakland campus from England to Hawaii.

Mrs. von Colditz will preside at the 84th annual meeting of the alumnae association at the student union on the Oakland campus, June 8. On the same day, Mrs. John K. MacKenzie of Lafayette will be officially welcomed to the board of governors of the alumnae association for the term 1963-1966.

A major attraction during the homecoming are class reunion dinners. The 50-year graduates, class of 1913, will celebrate at Reinhardt House, the center of alumnae activities on campus, June 7.

Mrs. Stuart Henderson of Orinda, will give a reading from Virginia Cary Hudson's book, "O Ye Jigs and Julips."

The same evening, the class of 1913 will gather for dinner at the Orinda Country Club.

Mrs. DeWitt Krueger of Walnut Creek is in charge of arrangements.

Both groups anticipate a brief visit during the evening from President and Mrs. C. Easton Rothwell, bringing personal greetings from the Oakland campus. Memories, fun and plans for the future under the aura of Mills are the order of business.

Orinda's Mills Club Elects

New officers were elected at the annual spring luncheon of the Orinda Mills Club recently at the Orinda Country Club.

Mrs. Nathaniel Dodge of Orinda will assume the presidency of the group for the coming year.

She will be assisted by the Mesdames Gordon Schmidt, vice president; W. J. Cunningham, secretary; Ralph MacDuff, treasurer; William Mann, student referral chairman, and John Goldeen, publicity.

Mrs. Abert Boardman, retiring president of the group, announced the presentation of a sizable check to the alumnae fund of Mills College.

This sum, which included the proceeds of all fund raising activities of the club, will be used to augment the Mills College building program.

Barn Swallows To Dance!

A covered wagon entrance will lead guests into the large Silva Barn in Diablo where the Swallow Unit of the Mt. Diablo Therapy Center will hold its fourth annual "Come Dance With the Barn Swallows" barn dance and buffet dinner.

The traditional red barn invittaions announce the date as Saturday, June 8. "Cup of cheer" hours will be from 7:30-8:30 p.m.

The ranch style, outdoor dinner will feature "all you can eat," followed by games of skill and dancing till 1 o'clock.

Swallow Unit members will be distinguished from their guests by the white organdy aprons they will be wearing as they go about their scheduled chores. The apron making department was handled by Mrs. Richard Bishop.

Mrs. William White and Mrs. Robert Olson are directors of this year's benefit.

Others on the dinner-dance committee appointed by Mrs. Ted Taylor, Orinda, president, include:

Mrs. Lawrence Brekas, Lafayette, will be responsible for decorations.

Mmes. Bruce Stringer, Frank Wick, James Simonds, Leo Schell, Arthur Di Grazia, Richard Emory, Thomas Bridgeford, Philip Chance, Ted Barcelon, Richard Dawson, Arthur Bertolero, John Gilcrest and Gordon Frazell, all of Lafayette.

Mmes. Richard Bishop, Orinda; William Harris, Robert De John, Joseph Troy, Moraga, and Wayne Goodell, Joseph Hauner and Dick Peterson of Walnut Creek.

SWALLOWS FLY HIGH—Putting up a gingham welcome sign in anticipation of their barn dance are members of the Swallow Unit of Mt. Diablo Therapy Center. (Left to right) Mrs. Robert De John, Moraga; Mmes. Leo Schell and C. W. Minor, Lafayette, and Mrs. Joseph Troy, Moraga.

Every year this party aids financially the work carried on in Pleasant Hill by the Mt. Diablo Therapy Center. It provides complete rehabilitation services on precription of a physician, including physical, occupational and speech therapy. Also included are audiology testing, social and psychological services.

One important job is the maintenance of a sheltered workshop to provide retraining of partially recovered patients.

Lafayette Installation

The Lafayette Woman's Club will have installation Tuesday, at American Legion Hall, Lafayette. Mrs. Don Court will be installing officer. She is twice past president.

To be seated for the ensuing year will be Mrs. Warren Danforth, for her second term as president.

Others are:

Mrs. E. V. Bowbeer, first vice president; Mrs. Harry Hindman, second vice president; Mrs. Robert Mossman, corresponding secretary; Mrs. Theodore Andereggan, recording secretary; Mrs. Robert Nelmes, treasurer; Mrs. Roy Farley, auditor.

A musical program will follow. Guest Soloist Caroline Sconza will be accompanied by Sharon Malott, both of Lafayette.

Refreshment chairmen, Mrs. William Kruppenbach and Mrs. Myron Corwin, will be assisted by Mmes. Richard Alpen, Paul Payne, Charles Herbert, and Katherine Storch.

During the summer months, the officers will plan programs for the club year, starting in September.

Mrs. Riner to Present Sabre To ROTC Cadet

Captain John D. Riner, USNR, and Mrs. Riner of Lafayette, will be in the reviewing stand tomorrow at Sacramento where units of four state regions of the California ROTC Cadet Corps will be on parade.

Mrs. Riner, state president of the Reserve Officers' Ladies Association, will make a presentation of the General Joseph Stilwell sabre to the outstanding ROTC cadet.

Captain Riner, Department of California executive secretary of the Reserve Officers Association, will present awards from the ROA. Members of ROAL attending the ceremonies will be Mrs. Robert Paine, state second vice president, and Mrs. L. R. Clark, state projects chairman, both from Marin. Mrs. Thomas Rafferty, Area A director, and Mrs. Harrison S. Payne, president of the Sacramento ROAL, will also be in attendance.

Diablo Adoption Auxiliary

The Diablo Adoption Auxiliary will meet at 10 a.m. Wednesday at the home of Mrs. Jack Guest, 41 Starling Court, Walnut Creek.

Agenda for this meeting includes election of officers for the coming year and formulation of plans for the group's annual gala evening for husbands and wives.

Special guests at the June meeting will be Miss Ruth E. Vaughn and Mrs. Inez Williams, now supervisors at the Contra Costa County Adoption Unit in Martinez.

At the May meeting members discussed with Dr. Yoshiye Togasaki a follow-up report on the health department survey of secondary school pregnancies.

Anyone wishing to attend the June meeting may make arrangements by calling the hostess at 925-7083 or Mrs. A. P. Bower, 682-8157.

Glacier Has Book Fair

Glacier Guild of John Muir Hospital recently held a luncheon and book fair at the Masonic Hall in Lafayette.

Motif was a blaze of Spring. Clever centerpieces, depicting flower pots decorated each table.

The following women from Lafayette participated:

Mrs. Paul J. Albright, chairman, and Mrs. Pierre Bouret, co-chairman.

Decorations: Mmes. John Clark, Kenneth Morrison and David Morse.

Tickets: Mrs. Phillip A. Merrill.

Books: Mmes. Henry G. Evans and Lloyd E. Kinball.

At this function, Glacier Guild welcomed into their group the following new members: Mmes. Eugene Beers, George Schuman, William Dryer, E. Anderson and David Morse.

Mrs. Weisberg Is Installed

Mrs. Arthur Weisberg of Lafayette was recently installed recording secretary of the Delta Phi Epsilon sorority mothers' club at the University of California, Berkeley.

Art League Will Meet

The Art League of the East Bay will meet Tuesday at the home of Mrs. William Wilkinson, 440 Camino Sobrante, Orinda.

The members will welcome Mrs. John Hecht, president, after a two-month absence.

Contra Costa members planning to attend are Mmes. Philip Merrill, vice president; Paul Heffernan, George Puterbaugh, Kenneth Renwick, Lyle Lund, Oliver Hamlin and Alex Konkin.

'Going, Going, Gone!'

"Going, Going, Gone!" was the theme for a recent luncheon at Sausalinto's Ondine restaurant honoring volunteers for the 1963 KQED auction.

The many Contra Costa volunteers have won the interest and support of our local businessmen for the educational television station's ninth annual auction which is scheduled for June 4 through 8.

Taking a break from their endeavors, a group of local volunteers wined, dined, viewed a fashion show and applauded guest of honor Jonathan Rice, KQED program director.

Among the many Bay Area volunteers, those from east of the tunnel include Mmes. Robert M. Wade, Sydney Kinnear Smith, Manford Funsten, John Risbrough, Gordon French, Robert Lowrey, Joseph Conley and Joseph Sweet of Orinda.

Mrs. Robert Livermore of San Ramon, Mrs. Thomas Lowrey of Danville, Mmes. Stephen Jones, Bartlett B. Heard, Jr., Gus Chavalas, Burton Grant, Loyd McCormick, James Smiley, Thomas Stenstrom and Thomas Taylor from Lafayette.

Mrs. Tudor Jones, Jr. and Mrs. Paul Cortese of Walnut Creek.

Diablo Dental Assts. Society Has Installation

Diablo Dental Assistants' Society recently installed officers at a candlelight ceremony at Root's Restaurant in Concord. The installation followed dinner.

Mrs. Marie Horne of Walnut Creek is outgoing president.

New president is Mrs. Alta Switzer of Walnut Creek, a new member of the group.

Other officers installed are:

Vice president Mrs. Karen Possie is a new bride this month. She is the former Karen Anderson, who held office as president during the unexpired term of President Joann Young, who was her predecessor.

Secretary Mrs. Donna Brown of Concord will serve a second term in this office.

Treasurer Mrs. Mary Taggert of Martinez will continue in her present office.

Recording secretary will be Miss Wanda Mooney.

Two new members are Mrs. Alta Switzer and Miss Pat Cogswell. A new membership drive is planned. The society will not disband for the summer. There are plans for social activities in the summer, such as picnics, swim parties or dinners.

Kappas' Swim Soiree

Kappa Kappa Gamma alums are planning a swim party for June 6 at noon.

This last social event before summer recession will be held at the Berkeley home of Mrs. J. J. Pfister. Members are asked to bring a sack lunch to enjoy around the pool; cookies and cold drinks will be available on the spot.

Senior actives from the U.C. chapter house will be special guests.

Alumnae planning to attend from east of the tunnel will be Mesdames John Babcock of Orinda; Ken Derr of Walnut Creek; William Finlen of Moraga, and Gordon Mills of Lafayette.

Daughters Nile Club Installs

Queen Pearl Motander of Nefru-Ari Temple No. 17, Daughters of the Nile, recently installed officers of Diablo Nile Club for the ensuing year at Kellogg's in Walnut Creek.

Elected officers are:

Mrs. Sydney L. Munro of Orinda, president; Mrs. Thomas H. Hazelett of Danville, vice-president; Mrs. E. B. Decker of Concord, recorder; and Mrs. H. S. Ashukian of Lafayette, banker.

Appointed officers are Mmes. W. D. Good, C. H. Johnston, W. J. Dapper, all of Lafayette, and Mrs. H. E. Page of Walnut Creek.

The board of directors are Mmes. C. E. Duncan of Walnut Creek, H. G. Fahy of Concord, and M. N. Wallin of Martinez.

Chairman was Mrs. R. E. Coats of Pleasant Hill.

Co-chairman was Mrs. E. G. Holman of Walnut Creek; decorations, Mrs. E. E. Nicholai of Orinda; tickets, Mrs. W. J. Dapper, Lafayette.

SWIMMING LESSONS
Children & Adults
PAT'S SWIM CLUB
10 Lessons $15.00
Phone 935-5656
Instructors—
Pat Davies & Dennis Herrick

SUMMER
READING WORKSHOPS
- Classes for Ages 8-88
- June 17—August 3
- Afternoon—Evening Classes
- Reading Clinicians—Specialists
- Six Years Walnut Creek—Concord Area
- Phone 935-6840 Director Thomas Pickett

Kushins
4 Stores to serve you.

pick any color
we'll dye to match
adorable dyeables in textured silk, graceful mid-hi or slim-tall heel, just made to be dyed, sizes to 12.
Matching peau de soie handbags, 5.99*
*extra charge for dying handbags
Adoreé
(dyed free) 13.99
Extra charge for sizes over 10
Open a quick, convenient Kushins Charge Account . . . on the spot . . . or use your BankAmericard.
OAKLAND 19TH & BROADWAY Open Mon., Thurs. nights
WALNUT CREEK BROADWAY CENTER Open Mon., Thurs., Fri. nights
EL CERRITO THE PLAZA Open Mon., Thurs., Fri. nights
HAYWARD FOOTHILL & A. Open Mon., Fri. nights

PRICES TAKE A DIVE!
SUMMER SAVINGS
FAMOUS NAME
SWIMSUIT SALE
1-and-2-Piece Styles
SIZES 7 to 15 and 8 to 16
REGULARLY 14.95 to 23.95
NOW 9.95 to 14.95
They Won't Last Long! SHOP EARLY!
Use Your Bankamericard or open a Sandra Joy Charge
Sandra Joy Casuals FOR MISS AND MRS.
1419 Broadway Plaza, Walnut Creek, 934-7832
OPEN MON. - THURS. - FRI. EVENINGS 'TIL 9 P.M.
QUALITY AT PIN-MONEY PRICES

Women in The Sun

FRIDAY, MAY 31, 1963

CYNTHIA NEUHAUS

Miss Neuhaus Will Graduate From Wellesley

Cynthia Neuhaus, 627 Miner Road, Orinda, is among the 390 candidates for the degree of bachelor of arts at Wellesley College in Wellesley, Mass.

Monday morning Miss Margaret Capp, president of Wellesley, will confer degrees upon members of the class of 1963, whose homes are in 40 states and in nine other countries.

Speaker at the college's 85th annual commencement will be Erwin D. Canham, editor of The Christian Science Monitor and member of the Wellesley board of trustees.

During the week end immediately preceding the graduation ceremony, seniors and their guests will participate in traditional activities.

A graduate of the Anna Head School, Berkeley, Miss Neuhaus is the daughter of Mr. and Mrs. Robert R. Neuhaus. She is majoring in English and was recently named Wellesley College scholar in recognition of an outstanding academic record.

Last year Miss Neuhaus was a member of the house council, the student government body for her dormitory. She has been a member of choir and was in the cast and on the lyrics committee of the junior show presented by her class. This year she was publicity chairman of the senior arts festival.

MARY JANE GAETKE

Vocalist Will Appear Monday

Christian Women's Club of Orinda and Lafayette will feature Mary Jayne Gaetke of Capitol Records as the soloist and speaker Monday.

Mary Jayne's first album for Capitol, just recently given national distribution, is called "I Believe in Miracles."

The luncheon will be held from noon until 2 p.m. at The Lafayette, 3946 Mt. Diablo Boulevard, Lafayette.

Also on the program will be gift suggestions by Healey's Gifts of Orinda. For reservations contact Mrs. Carl Nelson, 9 Laird Drive, Moraga, 376-5325.

Pharmaceutical Affair

Installation of officers of the women's auxiliary to the Contra Costa County Pharmaceuti Association will be combined with an afternoon luncheon and fashion show, to be held at Mike Lynns, Orinda, Thursday.

The slate of new officers consists of:

Mrs. John Snyder, president; Mrs. Robert Lord, vice president; Mrs. Don McCauley, treasurer; Mrs. William McGregor, recording secretary; and Mrs. Eduard Rockey, corresponding secretary. Presiding over the installation will be Mrs. Eugene Cherry of Lafayette.

There will be a social hour from 11:30 until 12:30, after which luncheon will be served.

Women pharmacists, wives of pharmacists, and wives of manufacturers' representatives are invited to attend. For further information, contact Mrs. Charles Sears, membership chairman 682-2269.

On the agenda for June is the 57th annual convention of the state association, to be held in Coronado, at the Hotel Del Coronado June 16-19.

Mr. and Mrs. John Snyder attended the awards dinner in Stockton recently, where they presented a donation on behalf of the auxiliary.

Mmes John Snyder and Robert Lord are planning to attend a luncheon June 23 at the University of California for contributors to the school of pharmacy. A gift will be presented at this time.

Bureau to See Caribbean

Contra Costa Farm Bureau women's county committee with home advisors Mary Ryon Williams and Ann Pleasant will convene at Live Oak Farm Bureau building at 10 a.m., Monday.

They will be entertained by the Live Oak unit with luncheon and program.

The program will feature Mrs. J. Truman Crockett, group leader and Mr. Truman, who will give a travel talk with pictures of their cruise of the Caribbean and their attendance at the 44th annual convention of the national Farm Bureau Federation at Atlanta, Georgia, in December.

Mrs. Lorens Foard of Danville, county chairman, will preside. Reports will be made by committee heads.

The nominating committee, Mrs. Everett Hinkle of Concord, Eugene Day of Walnut Creek and Mrs. Henry Hoffman of Alamo, will give their report. There will be election of 1963-64 officers and the planing for the June installation.

Mrs. George W. Fox of Concord will report on the recent all Contra Costa 4-H dress review at Antioch and the reception for California's mother of the year.

'Good Show' At Linnets Thrift Shop

In their final gesture as chairmen for the month of May, Mrs. John LarRieu and Mrs. Irving Jensen are featuring patio furniture and accessories at 1602 North Main Street, Walnut Creek.

They have devoted many hours each week in gathering and displaying merchandise in the vacation mood, the theme they had chosen for their tour of duty.

Patrons and members of Linnet Unit agree that it has been a "Good Show."

Behind the scene workers Mmes. Henry Drabin, Jason Marden and Irving Kraemer have priced and channeled the proper articles into the store.

Further team work in assisting has been done by the sales staff appointed by Mrs. Theodore Westphal.

Among these are Mmes. Eric Peter, Frank Marshall, William Preuss, Irving Fine, Frederick Foster and Newton Davis.

The Thrift Shop also has a French Room for the display of formal gowns as well as a large selection of apparel for men and women.

Vacation and Summer Supply At Thrift Shop

For comfort by a cool stream, or chilly mountain nights, the Thrift Shop at 1602 North Main Street, Walnut Creek, has a supply of warm blankets for campers or the summer home.

Mrs. John Lar Rieu and Mrs. Irving Jensen have also prepared a display of linens, for those expecting vacation guests. Mmes. Elwood Laws, Paul Nave, Albert Fragley and Arthur Larson will assist in sales Wednesday and Thursday from 10 a.m. until 4 p.m.

On Thursday, same hours, Mmes. William Denault, Fred Foster, Ernest Millholland, Chester Hook and Paul Lawrence will staff the store.

Friday and Saturday from 10 a.m. until 3 p.m.

Women Accountants Install Mrs. Potts

A Lafayette woman was recently installed in two offfices of the state women's auxiliary of certified public accountants.

Mrs. George Potts, Lafayette is treasurer and also committee chairman of the organization. She heads the budget and credentials committee of Alameda-Contra Costra division.

Acalanes DAR Will Install

"Continental Congress" will be the theme of the Mt. Diablo Chapter, Daughters of the American Revolution Tuesday in the Alamo home of Mrs. Robert V. Read. Lyn Read Lindsay will serve as co-hostess.

Mrs. Harvey B. Lyon, California State Vice Regent, a member of Acalanes Chapter, DAR, will be the speaker and will report on Continental Congress—the national meeting of the Daughters held in Washington, D.C., in April.

At this, the final meeting of the spring season, Mrs. B. R. Draper will install the newly elected officers for the coming year. Mrs. Draper, currently the state vice chairman of Americanism was the organizing regent and first regent of the Mt. Diablo Chapter.

Officers to be installed are: Mrs. Fred Kelleway, Walnut Creek, regent; Mrs. William E. Stock, Danville, first vice regent; Mrs. Arthur M. Brewer, Danville, second vice regent; Mrs. Robert V. Read, Alamo, chaplain.

Mrs. Clyde E. Brown, Danville, recording secretary; Mrs. Tyko A. Enbom, Lafayette, corresponding secretary; Mrs. Maurice L. Boevers, Lafayette, treasurer; Mrs. Lester R. Wesley, Danville, registrar; Mrs. Guy Green, Walnut Creek, historian; Mrs. Herbert L. Wildenradt, Danville, librarian.

Double Delight For Moms' Dance

Double Talk Club of Mothers of Twins, East Contra Costa County, had its spring dance at Kellogg's in Walnut Creek a recent Saturday night.

Guests and members clubs promise this one main social event of the year a "doubly" delightful evening.

Chairman is Mrs. Joe Ryland, 685-9168.

Cocktail hour will be at 7 p.m., dinner at 8:30 p.m., followed with dancing to the theme of "Wine and Roses." There will be door prizes.

Moonlight Cruise Set

A gala "Moonlight Cruise" of San Francisco Bay is being planned by the Lafayette Suburban Junior Woman's Club for the evening of of June 8.

Mrs. Don Bushnell, chairman for the affair, says the party is being planned around a Mississippi riverboat theme.

The Juniors will entertain their guests first in their individual homes for cocktails and dinner, then board the boat for a leisurely cruise around the bay dancing to the music of Walter Tolleson's band.

According to Mrs. H. P. Schippman, newly installed president, proceeds from the evening will benefit the Lafayette Community Center, a proposed community recreation facility towards which the Lafayette Suburban Juniors have been working for several years.

Week-enders

Spending a few days at Del Monte Lodge, Pebble Beach, recently were Mr. and Mrs. Lee A. Umphred of Arlene Court, and Mr. and Mrs. Fred H. Vann of Glen View Drive, all of Walnut Creek.

Rainbow Has Grand Assembly

Catherine Gammon, daughter of Mr. and Mrs. C. R. Gammon, 1851 Almond Avenue, Walnut Creek, was installed as the grand representative to the Canal Zone recently at Sacramento.

She received her office at the annual grand assembly of the International Order of Rainbow for Girls in California.

Catherine will continue her work throughout the ensuing year. She is a senior at Del Valle High School.

Caren Knight, Barbara Thompson and Sharon Luck, all recipients of the grand cross of color, awarded for outstanding service to Rainbow, were also honored at grand assembly. The annual breakfast was held only for those so honored.

All the girls are members of Walnut Creek Assembly 84. Their mother advisor is Miss Anna C. Moscrop, also of Walnut Creek.

Poetic Pink to Star at Terrace Fashion Show

"Poetry in Pink" will be modeled at the weekly fashion-luncheon, Monday, at the Therapy Center Terrace.

Pinks for both playtime and party wear will be shown at noon and again at 1 p.m. Marty's of Orinda will also be featuring pastel shades of blue, white and yellow in their style parade.

Mrs. Melvin Wierenga of Orinda, a member of the Tanager Unit of the Mt. Diablo Therapy Center, will select the fashions.

Models will include the Mesdames Clifford Bowler, Elbert Wayne, and Hugh Wallace, al of Orinda.

Mrs. Wayne and Mrs. Wallace also are members of the Tanager Unit.

June 8, junior fashions from the "Little Daisy" of Danville will be displayed by members of Jobs Daughters. The Misses Cathy Kelley, Judi Matalas, Sue Melone, and Pam Voorhies will model new summer styles.

Mrs. Edward LeSage of Walnut Creek will coordinate the showing. A special teenage menu will highlight this monthly luncheon.

Artists "of the month" for June will be Ed and Lucy Ariola of Alameda. Their showing of oils and watercolors will open June 8.

Luncheon at the Terrace, which is located at 1475 East Newell Avenue in Walnut Creek is served daily, except Sunday, from noon until 2 p.m.

Reservations or information on any of the Terrace events may be obtained by calling 925-0121. All proceeds from the tearoom benefit the Mt. Diablo Therapy Center.

Localities in Dance Program

Two Lafayette girls will participate in the Orchesis dance program at Scripps College, Claremont, Thursday. The program, part of traditional commencement week events, will be on the lawn of Denison library.

Jane Funk and Martha Wehmeier are members of the workshop of the dance group.

Jane is the daughter of Mr. and Mrs. John C. Funk, 3976 Canyon Road. Martha is the daughter of Mr. and Mrs. George Wehmeier, 3603 Powell Drive.

The house of quality . . . Since 1937
Mauerhan's
1918 Bonita Ave.
Berkeley
TH 8-3848
INTERIOR FURNISHINGS
CLOSED MONDAYS

AT THE SHOE STABLE
JUMPING-JACKS
Young America's finest fitting shoe. They cuddle tiny feet yet allow plenty of room to flex and grow.

Sensibly Priced and Expertly Fitted at
SHOE STABLE
John May & Chas. Carson, Props.
2 Locations to Serve You:
LAFAYETTE-DANVILLE
3545 Mt. Diablo 284-7500
156 Diablo 837-7000
Open Thurs. Nights Until 9

NOW! FIRST STAINLESS STEEL BLADE FOR INJECTOR USERS!
Amazingly smooth!
It lasts and lasts!

Fits all Injector razors!
BOX OF 7 BLADES $1
NEW SCHICK KRONA PLUS INJECTOR BLADES
CO-OP
1510 GEARY ROAD & N. MAIN
1295 SOUTH MAIN (Opp. Simons)

"I am the Revere Sound Slide Projector... I talk for myself"

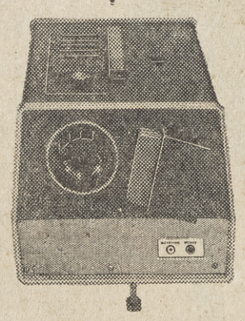

Here's another great first from 3M/Revere—the Revere Model 435 Sound Slide Projector. That's right—it talks! You merely speak into the microphone, and a 20-second commentary is recorded directly onto the slide holder itself! No extra equipment to buy—the Revere Sound Slide Projector comes complete in one handsome unit. It's fully automatic, so that once the slide commentaries are prepared you sit back and enjoy your show with your guests. Slide after slide, for the full 40-slide capacity of this great projector, you get automatic viewing and automatic commentary. Come in for a demonstration! $249.50

photo center
BLUE CHIP STAMPS
TRADE-INS, TOO
1325 N. Main St.
WALNUT CREEK • 934-7307
Open Friday 'til 9
ONE OF THE LARGEST PHOTO SELECTIONS IN THE BAY AREA

SOME PEOPLE are dragged from store to store

MOST people* find everything under one roof at CBS
*Over 60,000 families
CONSUMERS BUYING SERVICE
DISCOUNT DEPARTMENT STORE
1111 Monument Boulevard, Concord, at 4 Corners Phone 682-3750
STORE HOURS: Weekdays, 12 noon to 9 p.m. — Saturdays, 10 a.m. to 6 p.m. — and Sundays 12 noon to 5 p.m.

GARDEN CENTER
LAFAYETTE
SAFEWAY
REPEAT SPECIAL!
SHORE JUNIPER
LOW GROWING (Reg. $1.19)
NOW 97¢
RED, WHITE, PINK or YELLOW
OLEANDERS
Multiple-Branched
Reg. 89¢ NOW 69¢
LOW GROUND COVER
CEANOTHUS HORIZONTALIS.
Reg. 98¢ NOW 87¢
MARGUERITES Yellow, White or Pink 66¢
MONTEREY PINES Full Gallon Can 59¢
ENGLISH LAUREL Lush Green Foliage 77¢
Garden Center Prices Effective Through Tuesday, June 4
3540 Mt. Diablo Blvd. at Orchard, Lafayette

Handicapped Aid Here Serves as Model in US

A rehabilitation planning service for the handicapped sponsored by the Contra Costa Rehabilitation Council is attracting nationwide attention, according to Fredrick C. Kracke, president of the Council.

Progress reports describing the Rehabilitation Council's project have been distributed through the federal Vocational Rehabilitation Administration as a model to other fast-growing communities where coordination of rehabilitation services becomes imperative.

"We are getting requests for information from as far away as the Canadian Mental Health Association in Toronto, the New York State Health Department in Albany, Allied Services for the Handicapped in Scranton, Pennsylvania," Kracke said, "as well as from interested agencies in our own state."

COUNCIL was organized five years ago to study the needs of the handicapped and see what could be done about making the full range of rehabilitation services available to the community's disabled population.

Some 38 local agencies and organizations concerned with rehabilitation are now represented on the council.

Included in these are county agencies and facilities such as Social Service, the Health Department, the public schools, the County Hospital, voluntary agencies and facilities such as the Mt. Diablo Therapy Center, the Council of Community Services, the Easter Seal Society, the Mental Health Association, and interested community groups.

IN JUNE, 1960, the Council received a federal grant to carry out interagency planning for a comprehensive rehabilitation program and set up an evaluation and referral service for handicapped persons, the first in the county.

Operating in office space donated by County Hospital and the Mt. Diablo Therapy Center, project staff has carried on an intensive study of 452 clients referred for information or evaluation of rehabilitation problems and potentials.

Followup visits are being carried out with the project caseload and with a sample group of disabled persons discharged from the County Hospital and Mt. Diablo Therapy Center to determine the pattern of community services.

THIS JUNE the Council will celebrate the beginning of its fourth and final grant year with an annual meeting luncheon at the Concord Inn, Tuesday, June 4.

Reporting to member agencies the Board of Supervisors and the community, Mr. Kracke will summarize findings of the Rehabilitation Counicl's demonstration service and outline plans for permanent coordinating machinery.

Guest speaker will be Philip Schafer, Regional Representative of the Vocational Rehabilitation Administration, scheduled to talk on "The Changing Image of Rehabilitation—National and local Perspectives." Anyone interested is invited to attend.

Surgeon to Describe Fake Heart Valves

The Contra Costa County Heart Association will elect officers Monday evening, June 10, at the Concord Inn in Concord at 6 p.m.

Speaker will be Dr. Benson Roe, associate professor of surgery at the University of California Medical Center.

His subject will be "The Artificial Heart Valve from Laboratory to Patient."

The dinner meeting is scheduled for 7 p.m.

The public is invited to attend and may make reservations with the Contra Costa County Heart Association, 1541 East Street, Walnut Creek. Price of the dinner is $3.75.

Four to Hear Hoodlum Priest

The "hoodlum priest" will speak in San Francisco tomorrow, with local correctional workers in attendance, at the state convention of the California Probation, Parole and Correctional Association.

Among local members to hear Father Charles Dismas Clark of St. Louis are:

Chief Probation Officer John A. Davis, Juvenile Hall Superintendent Robert W. Hamlin, Byron Boys Camp Superintendent Cecil Lendrum, and Mrs. Albert Maas, the association's public relations chairman and supervising counselor at Juvenile Hall.

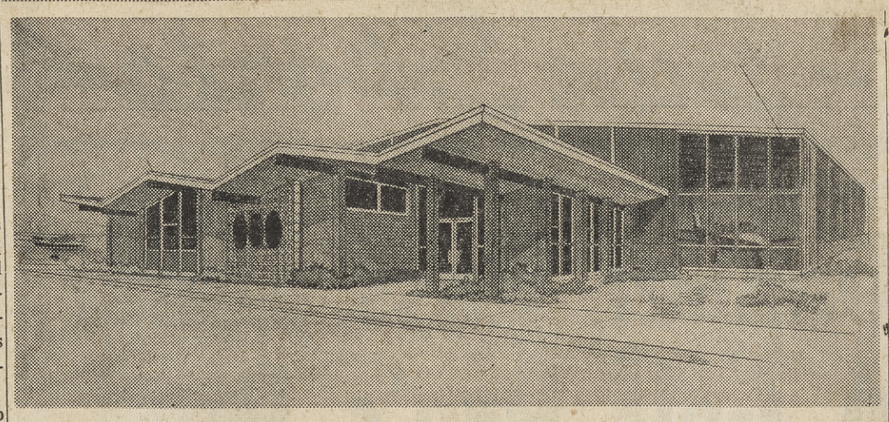

PSA Expansion at Buchanan Field

The largest private aircraft service building is under construction at Buchanan Field today following county approval last week of Warren Bogges' $150,000 Pacific States Aivation facility.

The pioneer firm will also bring the first complete radio shop to the field, Bogges said.

Bogges, leading Cessna dealer in northern California and Nevada last year and "in the running this year," said increasing business forced the move from quarters on the older, west side of the field.

Richard St. John, a 10-year PSA veteran, will run the main shop, while Charles Raby has been engaged for the radio servicing department.

In addition, Bogges said, PSA will sell fuel and rent cars.

He said the firm's present quarters will be retained as a private recreation facility with swimming pool, play yard and lounge.

Bogges' lease arrangement with the county calls for $250 monthly rent, 10 per cent of the car rental gross, one per cent of the firm's total gross, and three cents on each gallon of gas.

At the same time, Bogges said he had leased 2.5 acres adjacent to the site of his 17,600 square foot building, land which might be used for an airport restaurant.

The building was designed and will be built by CBS Construction Company, Oakland.

Knox Blasts Brown Over AC Transit Veto

Assemblyman John T. Knox has charged that Governor Brown "fell for the phony arguments of tax-supported lobbyists hook, line and sinker" when he vetoed Assembly Bill 889.

The bill, authored by the representative of Lafayette and Orinda and 66 other Assemblymen, would have removed the Alameda-Contra Costa County Transit District from the charter bus business.

"The governor's veto message," Knox continued, "is an example of sheer hypocrisy. Two years ago the governor signed into law a bill to remove the Los Angeles MTA from the charter business. Now he vetoes a bill doing the same thing in the East Bay," he said.

Pet Clinics Will Give Anti-Rabies Vaccinations

Two groups of lost cost anti-rabies vaccination clinics will be conducted by members of the Alameda - Contra Costa Veterinary Medical Association on May 26 and June 2.

Cooperating with the Alameda County Health Department, veterinary medical doctors will hold clinics on both Sundays at a cost of $1.50 per vaccination.

Commenting on the importance of annual anti-rabies vaccinations, Dr. Donald Martin, President of the Alameda Contra Costa Veterinary Medical Assn., said: "All dog owners are urged to take advantage of these special clinics which have been established throughout Alameda County.

"Actually it takes but five seconds to vaccinate an animal, but the long-lasting effect of the vaccine gives your family an assurance of full protection from the dread disease.

"Each clinic will be staffed by several veterinary medical practitioners, and prompt service will be provided," he said.

Clinics will be held as follows:

May 26, 2 p.m. to 5 p.m.

Alameda County Fairgrounds, Pleasanton.

Airport Recreation Center, Hesperian Boulevard at Airport, Hayward.

Sanborn Park, 1637 Fruitvale Avenue, Oakland.

June 2, 2 p.m. to 5 p.m.

Sears' Parking Lot, between 26th and 27th Streets at Telegraph, Oakland.

Washington High School, 38442 Fremont Boulevard, Fremont.

Southern District Health Center, 15000 Foothill Boulevard, San Leandro.

Alameda City Pound, 2043 Grand Street, Alameda.

Buckley Panel Halted at St. Mary's College

A panel discussion with conservative spokesman William F. Buckley was halted by St. Mary's College President Brother Michael, a Walnut Creek newspaper reported last week.

Brother Michael denied rumors that the panel, scheduled during Buckley's appearance at the school, was quashed by superiors in the Oakland Diocese.

He said that students had prepared a panel of four teachers which was approved according to regulations, but substituted two teachers when two of the originals dropped out of the program.

The latter move was taken, Brother Michael said, without proper procedures which involve notification of the dean of men.

He indicated that this was the sole reason for preventing the panel discussion from taking place.

Co. Board of Education to Meet Wednesday

An emergency apportionment to the Orinda Union School District is on the agenda Wednesday when the County Board of Education meets in Pleasant Hill.

Other items to be discussed include credentials, Mrs. Peggy King's report of the Orinda Project, and adoption of a circulation policy in the teacher's professional library.

Contracts for certificated employees will also be discussed, presumably to include a "liberalization" of the pay schedule announced recently.

Superintendent Dr. Floyd Marchus and members of the county board will make reports.

Danish Pastry Reg. 56c 4 for 49¢

Sugar Plum Pastries

at all three location . . .

1355 Main St. Walnut Creek — Concord Blvd. and Colfax, Concord — Co-op Market Geary Rd., W.C.

Capwell's FINER STORES

STARTS FRIDAY...MAY 31
9:30 A.M....COME, SAVE!

CAPWELL'S

END OF MONTH SALE

AT CAPWELL'S-WALNUT CREEK STORE

Savings for the whole family at Capwell's in End-of-Month Sale!

- Children's Wear • Men's, Women's, Teens' Sportswear
- Men's, Women's and Children's Shoes
- Men's, Women's Accessories
- Dresses • Lingerie
- Home Furnishings

SAVE UP TO 40% AND MORE

CAPWELL'S MONTH END EVENT TODAY

Look for this sign at all Capwell's stores. It identifies department savings throughout the store for you.

SHOP CAPWELL'S FRIDAY AND FRIDAY NIGHT

Capwell's FINER STORES

From our own stocks

REMNANTS OF FINE FABRICS

SAVE 1/3 TO 1/2

- Wools
- Silks
- Cottons
- Rayons

Our monthly accumulation of bolt-ends from our best-selling yardage. All usable lengths. ½ to 5 yards in each piece! Make these up into dresses, suits, skirts, blouses and many other articles of wearing apparel for every member of the family. On sale Friday!

Capwell's Yardage, Street Floor, WALNUT CREEK

Capwell's-Walnut Creek: So. Broadway; YE 5-1111 (935-1111)

-Sun Sports-

FRIDAY, MAY 31, 1963

Jr. Olympic Qualifiers Head for Sacramento

Over 800 participants competed in the Junior Olympic qualifying meet conducted at Pleasant Hill last weekend.

Successful qualifiers will now move on to the Northern California finals to be conducted at Sacramento June 8 and 9.

On a comparative basis, swimmers from the Santa Clara area turned in the best times in the various qualifying meets conducted throughout the northern half of the state, while competitors of the local area appeared to be in second place.

THE MEET was on an individual basis and, while no team score, either official or unofficial, was kept, it appears that the Pleasant Hill Swim Club and the Aquabears from Orinda shared top honors equally.

Sandy Johnston of the PHSC won the girls' 11-12 100-yard breaststroke.

The 13-14 girls' butterfly event was captured by Heidi Ross of the Aquabears.

Bernie Stenson, PHSC, one of the outstanding swimmers in the area, turned in twin victories. Stenson took the blue ribbon in both the 50-yard butterfly and freestyle in the boys' 10 and under classification.

ANOTHER double winner for the PHSC was Jim Southward in the boys' 11-12-year group 50-yard backstroke and butterfly events.

The Aquabears' Cindy Stewart won the girls' 10 and under 50-yard backstroke and freestyle.

In the girls' 11-12-year class, Peggy Hart of the Aquabears took the 50-yard backstroke.

Another Aquabear to hit the winners' circle was Margaret Traeumer in the 100-yard backstroke.

A victory in the 10 and under 200-yard medley relay by the Aquabear entry wrapped local top place finishers.

Levy Speaks at Dons' Banquet

Marv Levy, head football coach at the University of California, was the featured speaker Wednesday night at the Acalanes High School Block A athletics awards banquet at The Lafayette.

Bert Barnett, basketball coach, presented all-conference medals to Acalanes members of the Foothill Athletic League championship basketball team.

Mats Nip SR By Stroke in FAL Tourney

The Miramonte Matadors gained a measure of revenge for San Ramon's Foothill Athletic League's match play championship, by winning the FAL Golf Tournament at the Diablo Country Club Monday.

The Mats edged their keen rivals, San Ramon, by the margin of a single stroke, 480-481.

Las Lomas with the two low medalists might well have sprung an upset if they could have gotten more help from their second three men. The Knights were third at 492.

ACALANES at 499 was fourth; Del Valle with 510, fifth; and Piedmont at 567 rounded out the field.

Mike Williamson of Las Lomas toured the Diablo course in 72 blows to take medalist honors. A step behind was teammate, Jim Roessler with a 73.

The All-FAL golf team was selected from the first six finishers in Monday's play.

The All FAL team is comprised of Mike Williamson of Las Lomas; Jim Roessler, Las Lomas; Dave Rossi, San Ramon; Rod Robinson, Miramonte; John Poole, Miramonte; Dave Shank, Acalanes.

NEW OFFICERS TAKE OVER—Newly elected officers of the Reliez Valley Women's Golf Association prepare for a round of golf. Sitting, from left, Mrs. B. F. Coffin, vice president; Mrs. Robert L. Seaton, president; standing, from left, Mrs. Charles M. Guntz, parliamentarian; Mrs. Charles Matzen, secretary; Mrs. L. Y. Brown, treasurer.

Dapper Russ Egner, A Golf Pro's Pro

By HEC HANCOCK

Third in a Series

Russ Egner, golf pro at San Ramon Country Club, had just executed several perfect explosion shots from a sand trap for the benefit of The Sun photographer. Obviously, a trumped up situation, as Egner's ball was down the middle of the fairway where it usually is.

When we boarded the cart to ride to the next tee, I remarked that the explosion shot from sand traps certainly didn't seem to bother him or other pros, but certainly was the bain of the ilk of hackers in which I include myself.

I asked, with a trace of desperation in my voice, if there wasn't a bit of magic or secret formula he could pass on.

RUSS SMILED, and said he'd try his best, but having seen my feeble efforts, it was obvious that he wasn't too optimistic.

"The best thing that the average golfer can have going for im is to carry a sand wedge in his bag. All pros carry a sand wedge, and since they aren't in traps nearly as much as the duffer is, so if they feel they need such a club, it figures that the average guy would do well to have on in his bag.

"The sand wedge helps you hit through the ball. A pitching wedge or nine iron tends to cause you to hit down," stated Egner.

Egner then, who is regarded as one of the best golf teachers in the area, went on to say, "While there are a number of different types of shots out of the sand, the most commonly used is the explosion. On this shot, you hit the sand behind the ball, literally popping it out of the trap."

THE GENIAL San Ramon pro then went into the mechanics of the shot. "First of all, take a little wider stance than normal. Be sure your feet are really anchored in the sand. Play the ball off of your left foot as you want to get it up in the air.

"Open the face of your club up a little more than usual. Then on your swing, bring it outside in, hitting across the ball slightly. To compensate for this outside-in action, aim slightly to the left."

Egner pointed out that there was where the sand wedge would begin to help you. "As you hit the sand behind the ball, the wedge will help you hit right through. The distance can be controlled by the length of the backswing."

Egner has been the head man at the relatively new San Ramon Country Club course since it opened a year ago. During that time the course has expanded from nine to a full 18 holes. It's the only full 18-hole course open to the general public in the county.

THE GOLF courses around Minneapolis are where Egner cut his golfing teeth. Starting as a caddy, he was the number one man on his Central High School team for four years.

He first was exposed to this part of the country when he was stationed at Camp Parks while serving a tour of duty with the Air Force. He liked what he saw and decided to stay on when his obligation to Uncle Sam was fulfilled.

Prior to his present position, he served his PGA apprenticeship under Bill Corbett at the Castlewood Country Club. In all, he was at Castlewood for 10 years.

Quite often people fail to make the distinction between a golf professional and a professional golfer.

The latter makes his living from golf by teaching, running the golf pro shop, and in general running the golf course.

Thus, in addition to his golfing background, Russ attended a PGA business school, which provided him with the business principles inherent in running a pro shop. This includes information on accounting, merchandising, and repair shops.

The dapper Egner is as at home on the business side of the pro shop as he is out on the fairway. And as an instructor, he's regarded as one of the best.

There's no question but that you put yourself in the hands of a real golf professional when you visit Russ Egner at the San Ramon Country Club.

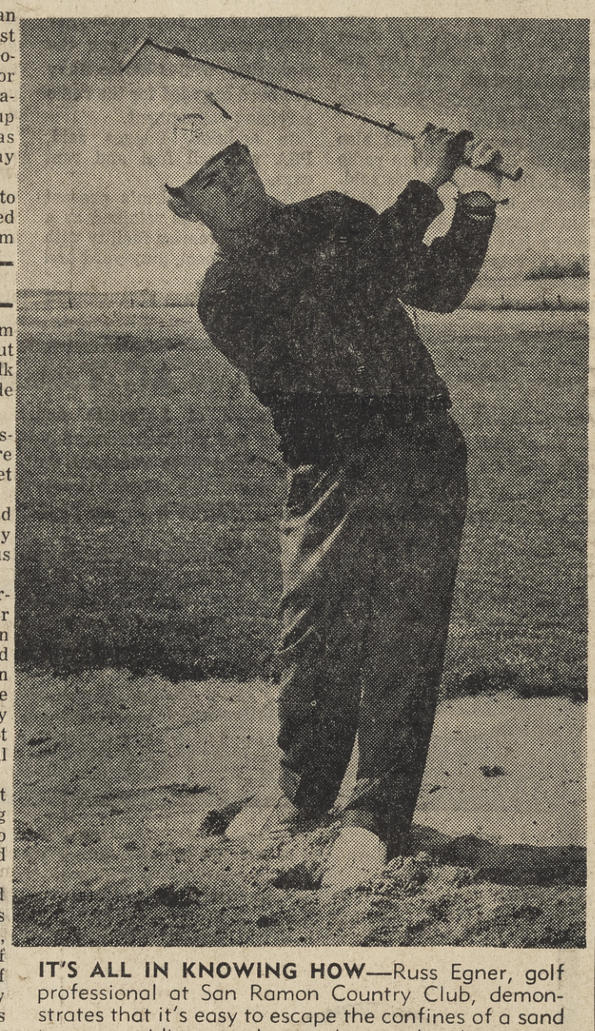

IT'S ALL IN KNOWING HOW—Russ Egner, golf professional at San Ramon Country Club, demonstrates that it's easy to escape the confines of a sand trap—providing you know what you're doing.
Sun photo

Fur, Fin & Feather

McEvoy's Got Sturgeon--'Feed' at Sports Range

By GEORGE R. WHITE

FOR YOU FISHERMEN who find fish on spawn at the moment, I have something that will whet your appetite until such time as the wee ones are born.

Take a run up to McEvoy's and get in on the sturgeon fishing. They say it's good. Some very nice ones have been caught. Don't cheat yourself out of some good American caviar!

Cat fishin' is good, but the stripers seem to be on spawn, least ways that's the report I got.

• • •

LONG'S BAIT SHOP reports that stripers are spotty, but from Antioch up it's a bit better . . salmon is hit and miss, however, last Saturday the boats went out five miles off the Farallones and got near limits by noon. . . . Clear Lake is good for 'cats, the black bass reports are difficult, crappie fishing is good though. . . . Lake Hennessy is very good for crappie and cats fair. . . . Berryessa—catching very small size bass and the trout is pretty good.

• • •

DON'T WALK, but run or drive safely to the United Sportsmen's range out there on Arnold Indus. Hwy. just north of Willow Pass Rd.

The Walnut Creek Sportsmen, on Sunday are putting on a Chuck Wagon Breakfast from 8 to 10 a.m. for the sum of 50 cents a head. Then afterwards will be a Ham and Bacon Shoot for the balance of the day. There will be trap shooting, big bore, pistol, running deer targets and gosh knows what else. The public is invited as well as the junior shooters.

• • •

IT SEEMS THAT the feature story on Mrs. Carolyn Medak and her sailfish taken at Acapulco started something. 'Pears that some local fishermen took the hint and didn't want to be outdone by a member of the opposite sex.

Earl de Rogue of Moraga, E. F. Neilson of Orinda, Julian N. Basin of Menlo Park, and Thomas G. Paulson II of Orinda formed a party and went down south to Rancho Buena Vista Lodge, south of La Paz, Mexico, and here's what they did . . . Paulson got a 154-pound marlin, Neilson 113-pound marlin, De Rogue 154-pound marlin and Basin got a 176 pounder.

Reports Earl De Rogue: everyone got one marlin at least and then tagged and released the rest—12 altogether, or three apiece. This is a good three days fishing. Last year guests caught and released OVER 700 fish! Caught also were dolphin which, by the way, are so numerous they are a nuisance down there.

Rancho Buena Vista is reputed to be in the best fishing spot known. Yellowfin tuna over 200 pounds, dolphin at 85 pounds, giant needlefish over six feet long, cabrillo, Sierra roosterfish, wahoo and countless other species may be caught.

For information on this fabulous fishing grounds write to: Chuck Walters, P.O. Box 1486, Newport Beach, and have the time of your life.

• • •

NOW THAT THE weather is giving us all a good break, there is no doubt that a lot of you want to get out to the range on Arnold Indus. Hwy., just north of Willow Pass Rd. Well do it, and while you're at it see to it that your junior nimrods are well versed in the safety of their arms.

If you will contact these men at the phone numbers below and you will receive all the info you need, such as when the hunter safety classes are scheduled, what club is forming junior rifle teams and clubs and membership.

Here are the names and phone numbers: Bay Point Rod and Gun Club, Ralph White, 458-3411; Diablo Rod and Gun Club, Neil Smith, 685-2105; Walnut Creek Sportsmen, Paul Hartwell, 935-1083; Concord Sportsmen, Jack Yates, MU 5-5545; Diablo Bowmen (archery), Roy Middlekauff, 283-2567; United Sportsmen, Duke Nunes, 458-3013.

• • •

A REVISED EDITION of the Striped Bass Fishing Map is hot off the press and may be obtained from any office of the Calif. Dept. F&G. The map shows the San Francisco Bay Area and the Delta region where the salty and lordly fish abounds.

However, before you take off like a house on fire, check the regulations. If you don't you could get into some embarassing trouble thru you're own darn fault.

• • •

AB3116, A BILL some or most of you haven't heard about, died in committee and never got to the floor. This particular bill was, and I say WAS, as anti-gun as one can get. Dropped in the hopper at the last minute in hopes to sneak it thru Gov. Brown and some of his cohorts were reminded of Brown's original campaign speeches and promises. One which was that no abusive gun owership or anti-gun laws were going thru up at Sacramento. Well he tried and was caught red-handed, and he was red-faced to boot when reminded of his political campaign promises. This bill was killed in committee and never got to the floor for introduction. Among its points were; 72 hr. waiting, fingerprinting, mugging and what not.

Play Starts Tomorrow in Tennis Tourney

Co-sponsored by the Concord Recreation Department and the Diablo Valley Tennis Club, the second annual Concord City Championships will get under way tomorrow and Sunday on Concord Park Courts on Cowell Road.

The tournament will conclude June 8 and 9.

Well over 100 entries have been received thus far in the six divisions.

In the men's singles, Dick Vandervoort of Walnut Creek, runnerup last year is seeded second.

Ted Collins in the strong men's over forty singles division, is seeded third.

Collins and Vandervoort will team up in the men's doubles and drew a number three seeding.

LAFAYETTE LUMBER – OPEN 7 DAYS – 8 a.m. - 6 p.m.

HOME OWNERS

SPECIALS — GOOD FOR 3 FULL DAYS!

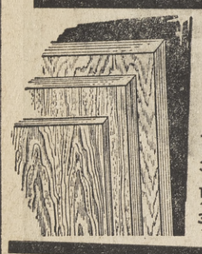

PLYWOOD SPECIALS

¼" ..... sheet 2.49
⅜" ..... sheet 3.20
½" ..... sheet 4.59
¾" ..... sheet 5.98

2x4 REDWOOD S4S, 8 ft. long ..... 50¢ ea.

4x4 REDWOOD Rough, 8 ft. long ..... 79¢ ea.

2x4 STUDS Douglas Fir 25¢ ea.

Corrugated Aluminum 15¢ sq. ft.

Fiberglass 6 colors, not economy or rej. reg 28 23¢ sq. ft.

Colored Aluminum 22¢ sq. ft.

1x4 REDWOOD S4S 3½¢ ft.

1x12 PINE KD not economy 9½¢ ft.

LATEX PAINT FACTORY PRICED
INTERIOR EXTERIOR 30% OFF

WALL PANELING SPECIALS
NOT SECONDS OR REJECTS

4x8 Prefinished ANTIQUE BIRCH Sheet 7.76
4x8 Prefinished DRIFTWOOD Sheet 6.99
4x8 Prefinished ISLANDER Sheet 4.99

FENCING SPECIAL
Why pay for wet lumber when you can get K&D knot free for pennies more.
6' Community CKD reg. 1.55 ..... 1.16 ft.
5' Community CKD reg. 1.45 ..... 1.09 ft.

DOUGLAS FIR SPECIALS
ADD A ROOM
BUILD A GARAGE
2x6 ..... 11c L. ft.
2x4 ..... 7½c L. ft.
1x8 ..... 7c L. ft.
1x4 ..... 3½c L. ft.
2x4 STUDS, Construction ..... 53c ea.

Redwood Combed PANELING
1x4 ..... Only 6c ft.
1x6 ..... Only 8½c ft.
1x8 ..... Only 11c ft.

¾" Plastic Pipe 75 lb. pressure PPI 100' roll 4.99
6' Alum. Ladders reg. 15.95 NOW 12.95
4x8 Masonite 1.99 sheet
2x4 Pegboard . 49¢ each

OLYMPIC STAIN
SPECIAL — Limited Time Only
BUY 4 GALLONS GET ONE FREE

RYLOCK PATIO DOORS
Heavy duty, with frame hardware & screen while they last 72.50

SAVE UP TO 60% ON Aluminum Windows

EVERYTHING AS ADVERTISED No Red Tape, Propaganda or Gimmicks Come In and See for Yourself

We install FENCES, PATIOS & RETAINING WALLS, NO ORDER TOO SMALL

LAFAYETTE LUMBER

Free Estimates — Free Delivery — Up to 36 Months to Pay
3680 Mt. Diablo Blvd. 284-1060, Lafayette
Across from Diamond K Supply at Piedmont's Old Location

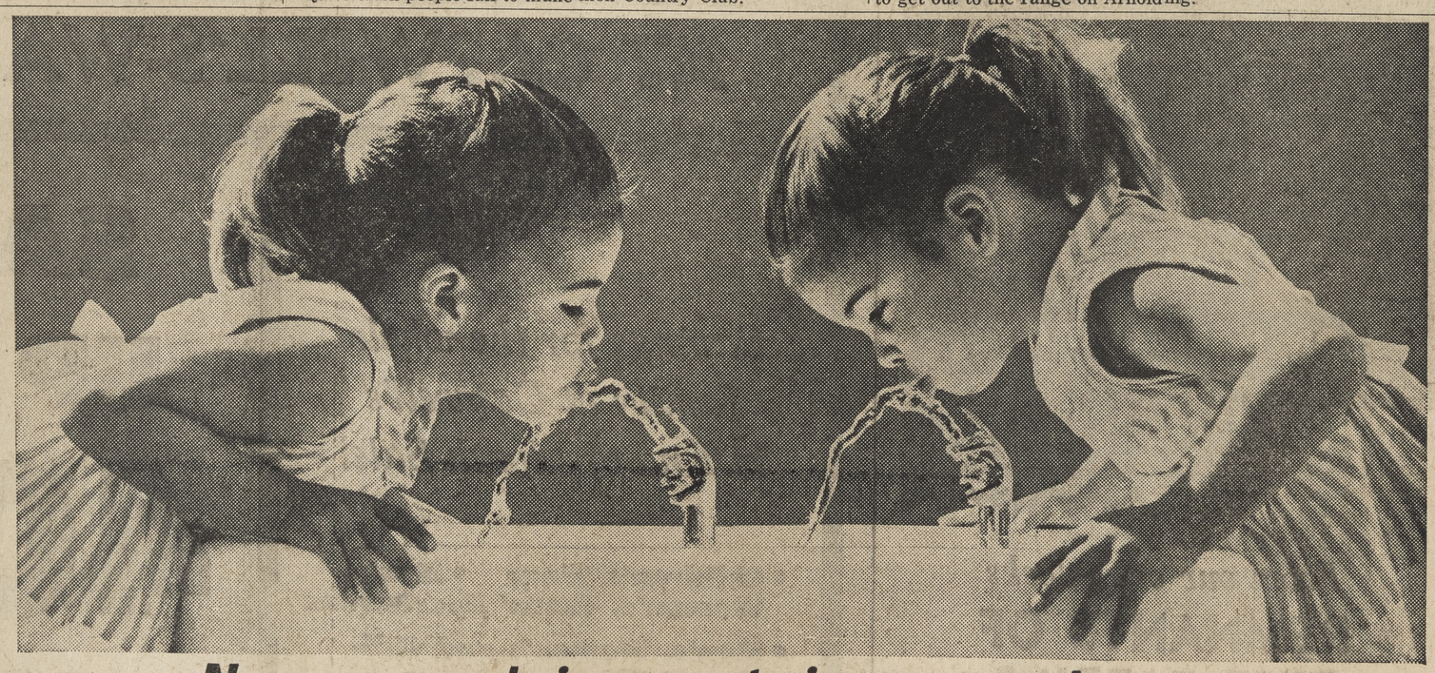

Now we can bring you twice as much water.

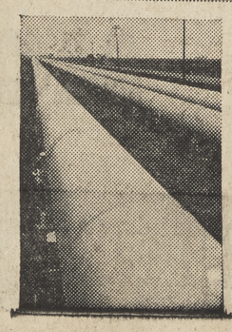

On our 40th birthday, May 23, we dedicated the "Giant M" Third Mokelumne Aqueduct. The "Giant M" can carry 181-million gallons of mountain water daily to East Bay communities from Pardee Reservoir in the Sierra foothills. Largest single project of your $283-million Water Development Program, the "Giant M" more than doubles East Bay Water's pipeline capacity.

Completion of the "Giant M" means you and your children will have plenty of pure water well into the future.

EAST BAY PURE WATER

Fairview Wins Jr. High Track Relays

Fairview, with the girls leading the way, was the winner of the Kiwanis Perpetual Trophy in the first annual Stanley Relays Saturday on the Acalanes oval.

Fairview amassed a total of 74 points to capture first place in the combined team honors. Of this amount, Miss Janice Costello's charges contributed 39 points, and dominated the girls' competition in the process.

Stanley was second with 63½; Inland Valley was third with 58; Parkmead, fourth, 37⅓; Pleasant Hill was fifth, 26½; Walnut Creek ,sixth, 26⅓; Pine Grove, seventh, 14; and Camino Pablo, 7½.

A number of top performances were turned in during the first running of the meet. Probably the outstanding effort was the 52-2½ toss by Jim Muther of Parkmead in the shotput.

Linda Morgang of Fairview toured the seventh grade girls' 50-yard dash in the creditable time of 6.6. This time compares favorably with those turned in by her male counterparts.

Sally Coffin blazed to a 6.5 victory in the 8th grade girls' 50-yard dash.

Jim Stevens of Stanley turned in double wins in the seventh grade boys 75-yard dash and the high jump. In addition, he anchored Stanley's winning relay team.

Another seventh grader, Pete Smith of Pine Grove, won both the hop, skip and jump and shotput.

In the eighth grade competition, Sally Coffin and Barbara Bascom pretty much dominated things.

Coffin of Pleasant Hill topped the 50-yard dash and broadjump. Meanwhile, Barbara Bascom took care of the 75-yard dash and standing broadjump.

The meet was a complete artistic success, but was run before a disappointing crowd.

Summary:

Seventh Grade Girls

50-yd dash, Linda Morgang (F) 6.6; 75-yd. dash, Patti Dreyer (S) 9.1;high jump, Ann Carrgher (WC) 4-1; broad jump, Peg Bradley (F) 13-8; standing broad jump, Dot Thomas (IV) 7-5; 200-yd. relay, Fairview (Morgang, Durell, Bradley and Schuman).

Eighth Grade Girls

50-yd dash, Sally Coffin (PH) 6.5; 75-yd dash, Barbara Bascom (IV) 9.0; high jump, Susan Kennett (F) 4-3; broadjump, Sally Coffin (PH) 14¾; standing broadjump, Barbara Bascom (IV 8-2; 300-yd. relay, Fairview (Pat Clevenger, Susan Kennett, Shelley Wing and Marsha Maloney).

Seventh Grade Boys

50-yd., Tim Herring (F) 6.5; 75-yd., Jim Stevens (S) 8.5; 300-yd., Andy Cayting (IV) 39.1; hop, skip, jump, Pete Smith (PG) 32-3; shotput, Bruce Smith (F) 37-2½; broadjump, Pete Smith (PG) 14-10; highjump, Jim Stevens (S) 4-7½; 300-yd. relay, Stanley 37.1; (Kirkpatrick, Bollwinkle, Tollefsen, Stevens).

Eighth Grade Boys

50-yd., Dennis Six (PM) 6-2; 75-yd. Randy Knudson (S) 8.1; hop, skip, jump, 35-7; shotput, Jim Muther (PM) 52-2½; broadjump, Denny Tierney (PM) 16-8½; highjump, Ross Ulrich (FV) 5-1¾; 440-yd. relay, Inland Valley (Vicars, Vaughn, Semrau, Foley) 51.8.

A DRIVING FINISH — Randy Knudsen, Stanley, drives hard at the finish to win the eighth grade 75-yard dash in the excellent time of 8.1. Kevin Smith was second; Bob Voortmeyer (F) third; Dennis Six (PM) was fourth. Sun photo

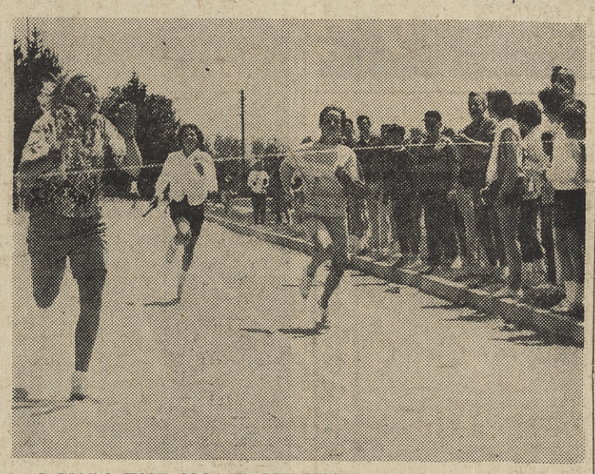

DOWN THE HOME STRETCH—Marcia Maloney, anchor for the Fairview eighth grade 300-yard relay team, about to break the tape for first place for her team in the event. Sun photo

THE WINNER — Jim Stevens of Stanley School coasts across the finish line as the Stanley entry is the winner of the seventh grade 300-yard relay. Sun photo

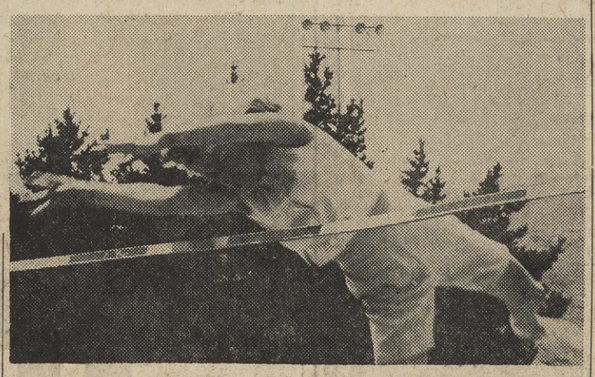

UP AND OVER—Carolyn Hacker of Camino Pablo clears 4-½ for a fourth-place tie in the seventh grade girls' group in the Stanley Relays Saturday. Carolyn's unusual style stems from her training as a gymnast. Sun photo

-Sun Sports-

FRIDAY, MAY 31, 1963

LL-Dons Win Closers . . . Acalanes Is 2nd

The curtain rang down on the Foothill Athletic League baseball season last Thursday with both Las Lomas, 1963 champ, and runner-up Acalanes, registering victories.

Las Lomas defeated a stubborn Miramonte club, 7-5, in an extra inning contest. Since the Knights had previously assured themselves of the title, the game therefore, had no bearing on the standings.

Acalanes, meanwhile, downed Alhambra, 4-2, behind the stellar pitching performance of Jeff Hearn. The victory gave the never-say-die Dons sole possession of second place in the final standings.

AFTER THE Knights had banged out three runs off of Mat hurling in the second inning, it appeared they would be able to breeze home.

However, Miramonte stayed right in the ball game, picking up a pair of runs in the fifth, and throwing the game into extra innings with a two-run rally in the top of the seventh.

With the game still even in the bottom of the eighth, Arryl Rabzzano, Las Lomas catcher, brought the 1963 campaign to an abrupt halt with a two-run circuit blast.

The Knights called on Rich Bovo, Bob Kreider, Gary Ford and Roy Ward to throttle the Mats with seven scattered hits.

PAUL SALATA delivered fine relief pitching for the Mats, despite being charged with the loss.

FOOTHILL LEAGUE
Baseball
Final Standings

	W	L
Las Lomas	11	1
Acalanes	8	3
Alhambra	7	5
Miramonte	5	7
Del Valle	5	7
Piedmont	3	9
San Ramon	2	10

Acalanes rapped out 12 base knocks to give Hearn enough cushion to turn back a scrappy Alhambra club.

Hearn weathered a tough first inning which saw the leadoff man, Bob Ball, belt a triple and later score. However, from this point on Hearn was tough, pitching a superlative game, in which he allowed only five safeties.

Ed Day started for the Bulldogs, and was forced to accept the loss. Glen Miller took over for Day on the mound in the third frame.

RUSS NANFELT, Dons' shortstop who will move shortly to Washington, D.C., belted out a key single, to close out his prep career.

Another big gun in the Dons' attack this year has been Steve Kosach. Doubling as outfielder and catcher, Kosach had a healthy average at the plate, hitting over .400 most of the season.

STARTING GIANT BATTERY—Richie Nye (left) and Tom Quontamatteo, teammates this past year on the University of California frosh baseball team, will team up again this summer for the Sports and Games Giants, local rookie baseball team. The pair have drawn the starting assignment for the opening game against the Pleasant Hill Twins. Sun photo

Giants-Twins Featured in Benefit Game for Scooter

Both the Pleasant Hill Twins and the Sports and Games Giants are busily preparing for their season opening clash next weekend.

The two rookie aggregations will meet in a benefit contest June 9 at Civic Field in Walnut Creek for the Scooter Clune Fund.

Admission is being charged for the game with all funds being donated to Scooter.

SCOOTER was a junior baseballer who was injured in an auto accident last and has been paralysed since.

Neither team has come up with a set lineup. In fact, the Twins will conduct the last of a series of tryouts for the team.

However, Vince DiBiasi, manager of the Twins, reports he has a number of fine young ball players available for duty.

At first base, the Twins can call on Pat Conroy, a Contra Costa Junior College product. Conroy is the son of Bill Conroy, who was a catcher for the late lamented Oakland Oaks and Boston Red Sox.

MIKE Meyers is another Contra Costa JC product and gives the Twins plenty of strength behind the plate.

Also slated to share catching duties is Mickey Taylor, a former member of the Yankee chain.

Bob Moon will open at shortstop. Moon is a former All-DVAL selection from Clayton Valley. He's now attending Florida State University.

Jim Maples will be at third base, and is a graduate of Pleasant Hill High School .

JOHN BILLECEI will patrol the outfield pastures of the Twins. Billecei played his high school ball at Alhambra and is now holding down a berth on the University of Pacific varsity nine.

DiBiasi indicated he would probably open against rival Walnut Creek club with Mark Perrin, the mainstay of the Pleasant Hill Rams' mound staff. Meyers will complete the battery for the Twins.

Mel Alamano, Giant manager, announced that he will open with Richie Nye on the mound and Tom Quontamatteo handling the catching chores. This pair certainly aren't strangers, having worked together with considerable success on this year's California frosh club.

Bill Remy, former Las Lomas star ,will also see plenty of action.

ALAMANO also reported that Chuck Midlands will be an addition to the mounds corps when he joins the club later next month. Midlands is a former Mt. Diablo great. All-DVAL, he was selected to play in the all-star prep East-West game in New York in his senior year.

Midlands is presently attending Brigham Young University at Provo. He's a regular on the BYU club that got as far as the NCAA playoff at Phoenix, Ariz. The flashy right hander will bring the experience that Manager Alamano has been looking for.

Alamano reported that the club is fairly well set, but there are still several moves remaining to round out the roster.

'Rub of The Green'

MRS. G. B. CALDER fired an 88-13-75 to capture low gross honors at the Ladies Guest Day at Orinda Country Club last Thursday.

Mrs. A. Brooks, 91-20-71, was the winner of Class A.

In Class B, Mrs. J. P. Van Gelder with a 94-21-73, had a one stroke edge of the field.

Class C was won by Mrs. W. Kilgot, 102-25-77.

Mrs. J. M. McCarty fired a 103-29-74, to win Class D.

STEVE LAMPHERE, now attending Chico State, won his third consecutitve Contra Costa Country Club championship last Sunday.

The 20-year-old Lamphere is a resident of Lafayette and a DVC graduate.

MRS. G. W. CAMPBELL, 88-15-73, was the winner of class A, in play at Contra Costa County Golf Club's Women's Golf Association Guest Day last week.

Mrs. J. D. Bannister, 89-17-72, won class B; Mrs. G. A. Fullerton, 92-18-74, and Mrs. Donald Tillotson, 92-18-74, tied for first in class C; Mrs. A. L. Schoppman, 94-21-73, won class D; Mrs. W. T. Hailey, 97-23-74, won class E; Mrs. William Todd, 97-24-73, won class F; Mrs. Annetta Williamson, 98-25-73, won class G; Mrs. Lawrence Diedin, 98-26-72, won class H; Mrs. Lawrence Etherington, 105-31-74, won class I.

THE CHAMPIONSHIP flight of the Half-Rounders Final Tournament was won by Mrs. John Ratza.

In the First Flight, Mrs. Jack Walling edged Mrs. Wallace Cook for top honors in that classification.

Mrs. Hugh Crabb defeated Mrs. Gordon McCauley to win the Second Flight.

The Third Flight was captured by Mrs. Harold Downie as she defeated Mrs. Sherwood Marshall.

Mrs. Robert Honig was the Lame Duck Winner.

Low Medalist honors for the play went to Mrs. John Ratz.

Foothill League Tracksters Fall by The Wayside; Few in State Meet

The 45th running of the state high school meet tomorrow at Edwards Field on the University of California will find only a handful of standard bearers from Foothill Athletic League.

Dave Anderson of San Ramon, whose late season surge has carried him into the upper echelon of prep middle distance men, will be entered in the 880.

Las Lomas will be represented by Arnold Utterback in the high jump. Utterback finished third last week at the North Coast meet conducted at Pittsburg.

THE PIEDMONT 880 relay team of Jay Knowland, Steve Lawyer, Tom Williamson and Jeoff Hayes rounds out the FAL entries.

Sub-par performances at the North Coast conclave resulted in several highly rated performers failing to qualify.

Bill Staley was fifth in the shotput and didn't place in the discus. In both events he was well below his best marks of the season.

Del Valle's Bill O'Toole just missed making the final cut in the sprints. In both the 100 and 220, times were slower than O'Toole has registered in recent weeks.

Rich Kay of Miramonte is another competition that could have made it to Berkeley on the basis of his best times.

In the North Coast meet last weekend at Pittsburg, Kay could not come up with that "best effort" and he too fell by the wayside.

Howell Swimmers Vie Tomorrow In Jr. Olympics

Rapidly becoming one of the top teams in the nation, the Howell synchronized swimmers from Alamo will be competing this week in the AAU Junior Olympics to be held at San Mateo.

Last week the local swimmers made a very strong showing in the AAU National Invitationals conducted at Los Angeles.

Diane Howell paced the team with two first-place medals in the stunt and solo divisions. Howell then teamed with Carolyn Deardorff to take the third-place spot for their duet.

THE HOWELL swimmers, comprised of Kathy Craig, Debbie Howell, joined Diane and Carolyn for a second-place finish in the team division.

Competing with the Howell swimmers when they journey to San Mateo tomorrow will be 5-year-old Nancey Looney.

Little Nancy is believed to be the youngest member of the AAU.

DVC Places Two

Al Lakeman and Dwain Adams were chosen to the Golden Gate Conference All-League baseball squad, on the second team.

Lakeman was selected along with Duke Taddy of San Pablo to share third base duties.

Adams was picked as an outfielder on the second team. Bob Lang of San Jose, a former San Ramon performer, was tabbed to the second team first base position.

CONSUMERS BUYING SERVICE
DISCOUNT DEPARTMENT STORE
1111 MONUMENT BOULEVARD, CONCORD, at 4 CORNERS — Phone 682-3750
Store Hours: Weekdays 12 noon to 9 p.m., Saturdays 10 a.m. to 6 p.m., Sundays 2 noon to 5 p.m.
(Closed Thursday, May 30, Memorial Day)

ATTENTION GRADUATES!
Here's your suit for . . .
• GRADUATION
• WEDDINGS
• JOB HUNTING
• HEAVY DATES
100% WORSTED
WOOL FLANNEL
Popular Ivy or regular model in charcoal or olive. Slim-cut or pleated trousers. WORSTED wool flannel for long wear, cut and styled for comfort.
49.95 value
CBS 29.91
ALSO: Famous JULLIARD and WALL STREET suits in mohair & wool, silk & woll worsteds, $85 to $89.50 values, CBS $59.91. Dacron & wool, sharkskin, and other worsteds, CBS $44.91 an d$49.91.
FREE SHIRT!
This coupon offer made possible through the Research Study for Advertising Results. You do not need the coupon to buy a suit at low CBS price. You DO need the coupon to get your free shirt. Be sure to clip this coupon and present it at time of purchase.
VALUABLE COUPON
This COUPON good for FREE
100% COTTON BROADCLOTH
DRESS SHIRT
with purchase of any suit costing $29,91 or over at CBS. Shirt is wash 'n wear, with semi-spread collar, popular convertible cuffs.
Consumers Buying Service
1111 Monument Blvd.
Concord, Calif.
(Offer expires at 5 p.m. Sunday, June 2, 1963

ROOM ADDITIONS
ALL TYPES — SHAPES — SIZES
SPECIAL
ROOM 14x20 ft.--OWNER'S COMPLETE 14x20 ft.
$1,675
Includes: SLIDING GLASS DOOR ALUMINUM WINDOW and SCREENS
Room & Bath
$2,575
BONDABLE — INSURED — All Work Guaranteed

We Furnish the Plans
And Arrange No Down Financing
IDEAS AND DESIGNS BY ROOM SPECIALISTS
Before You Decide . . .
QUESTIONS ANSWERED BY PHONE
Let Us Price Your Job
WE COVER ALL OF CONTRA COSTA COUNTY
ANY DAY OR NIGHT CALL
VE 7-2989 or MU 6-2423
P L. McDonald Co
General Contractors
Complete Home Remodeling, Rooms, Bath, Kitchens
177 FRONT ST., DANVILLE, CALIF.

MT. DIABLO PATROL & DETECTIVE SERVICE
Serving Contra Costa
OFFERS
Nightly Patrol Service
Radio Communicated Cars
Merchants — Residential
Industry
County
REASONABLE RATES
Also Guards for all occasions
STATE LICENSED & BONDED
CALL DAY OR NIGHT
David W. Kurrels
283-3570

Lighting Fixtures
Lafayette Appliance and Electric
Phone: 284-4627

Avid Bookworms In Our Schools

"If television has had any impact on teen-age reader habits, it's probably been as a stimulant to reading rather than a diversion," Acalanes District superintendent of education Lee Russell reported this week in discussing a survey of local high school students' use of school libraries.

"High school libraries, which are open from 7:30 a.m. to 4:30 p.m. each school day, get heavy student use," Russell reports.

"A recent survey at Las Lomas shows that better than 650 students a day use that library with an average circulation of 1800 volumes a month, not including reference materials. The same sort of statistics would apply generally to the five other high school libraries in the Acalanes District."

"WE'VE HAD students clamoring for books faster than we can process them and get them on the shelves," Acalanes High School veteran librarian Ruth Fletcher, a recognized authority on school libraries, observed in assessing pupil interest in reading.

Typical of the extent of library services and activity at each of the local high schools is the library at Las Lomas.

Las Lomas librarian Mrs. Ann Weatherbe explains that there are more than "11,350 volumes in the Walnut Creek high school's bookroom in addition to several thousand textbooks used in classes in the school's academic program.

"More than 140 magazines, five daily newspapers (local and national), and a continuously growing pamphlet file and career opportunity section, are regular library features.

"BACK ISSUES of magazines for reference are available for five years and more.

"Libraries (and in some schools, the counseling departments, too) keep bulletins and catalogs from nearly every college and technical school in the United States for easy student use in planning thier post-high school programs," Weatherbe explained in noting library features.

The survey referred to earlier by Russell showed that non-fiction and fiction are about equal in appeal:

"Seven hundred seventy-five students took out non-fiction works in a month compared to 780 checkous in fiction.

"History leads the borrowing list for subject areas, with literature, biography, science and philosophy, and arts and crafts following."

High school librarians add that "teachers correlate the use of the library with the student's daily assignments. Students are encouraged to read as often as possible."

MORE NEW BOOKS—Las Lomas High librarian Mrs. Ann Weatherbe (center), and student assistants Brenton Caldwell and Mimi Geffel stack some of the 1000 new volumes on Las Lomas library's shelves this year.

A librarian and an assistant staff the high school bookrooms with the help of several student clerks.

All Acalanes District high school librarians hold special secondary school library credentials, awarded for extensive postgraduate study of the specific services and organization of high school library learning centers.

These credentials are generally held in addition to regular scholastic degrees and in some cases, teaching credentials as well.

Commenting on the heavy use of the high school library facilities, Russell explained that "the local school library is an integral part of the academic program, as well as a center for leisure interests.

"The libraries in the Acalanes District schools have been cited by visiting educators who evaluate our school program as one of the 'quality' elements in local secondary education that contributes to the reputation of the Acalanes District's high schools."

Librarians in the Acalanes High School District include:

Miss Ruth Fletcher, Acalanes High; Miss Suzanne Burrows, Campolindo; Keith Harker, Del Valle; Ann Weatherbe, Las Lomas, and Miss Grace Glorvigen, Miramonte.

Praise for Co. Planning Department

Contra Costa is "relatively liberal" in planning policies compared to five of its neighbors, the Grand Jury reported Saturday.

The jury's planning committee, in a one page report, said the county planning department "is doing an excellent job with very well qualified personnel."

Commissioners, too, the jury found, are "well qualified in rendering decisions."

The planning commission and board of supervisors stole this particular committee's thunder when it approved, last month, the completed county master plan.

The committee had set as its work an investigation to discover why the master plan had not been adopted.

Team Teaching Method Gets Nod From District

Acalanes Union High School District trustees recently heard a report on the progress of team teaching techniques in high schools.

Assistant Superintendent for Education Leland Russell and Administrative Intern James Nelson, currently dean of boys at Campolindo High School, reviewed the history and teaching approach of large group instruction.

"Team teaching, although it is considered a relatively new teaching method in many areas of the country, was actually pioneered in the Acalanes district as long as 10 years ago, when two-teacher instructional teams were assigned to American government classes," Russell explained.

NELSON reported that as a result of an intern study done by him in cooperation with the University of California, the district has been able to make an appraisal of the instructional effectiveness of the approach. Nelson's study included a survey of students, parents, instructors and administrators.

He reported that his survey found the quality of instruction rated "high" by parents and students; that teachers handling the courses were "extremely well prepared" and that students who had taken the course generally considered it a valued experience in preparing for college instructional techniques.

RUSSELL explained that two types of team teaching techniques were employed in the Acalanes district. Acalanes and Miramonte high schools used a two-teacher team with a lay-reader to handle student papers. Las Lomas and Del Valle employ a three-teacher team and no reader. "Both systems are effective," the assistant superintendent said.

Nelson emphasized that teachers in the team presentations spend from seven to nine hours in lecture preparation and that the combination of varying backgrounds in political science, economics and social sciences held by teachers on the teams lends variety, interest and depth to the caliber of instruction.

Queried by board member William Lee as to the subject areas in which team teaching might fit, Russell observed that the technique was applicable to a wide range of subjects, depending on school facilities for large and small study groups.

"U.S. history is being taught in this method in some of our schools," he said.

Both Russell and Nelson concurred that the study on team teaching indicates it is successful.

Lions Sponsor Glaucoma Clinic

A county-wide eye tension screening clinic for glaucoma will be held on June 16 at Village Elementary School in Pittsburg for adults, with Pittsburg Lions sponsoring the testing program in cooperation with school officials, health authorities and volunteers.

A five-minute test will be given by a professional staff to screen the possibility of glaucoma or other eye damaging diseases in people over 35.

PEARSON Lumber Co.
MONDAY NITES 'TIL 9 P.M.
230 Hookston Rd., Pl. Hill
MU 5-8888 YE 5-5621
NOW SHOP MON. NIGHTS UNTIL 9

GRODINS RAMS HEAD
...where good taste isn't expensive

THE RIGHT WAY TO GRADUATE

CRICKETEER'S MOHAIR & WORSTED SUIT
with harmonizing vest
For young men of all ages...two-part harmony added to the pure-bred authenticity of Cricketeer styling. Take one part linen-weave vest and contrast it with a suit of worsted & mohair in olive, navy, putty, black.
Suit with Vest $70. Only $5 a month
GRODINS
BROADWAY SHOPPING CENTER, WALNUT CREEK OPEN MON.-THURS.-FRI. NIGHTS 'til 9 p.m. 934-7688

NOW RENT OR BUY THE VERY NEWEST DINNER JACKETS
GRODINS
RENT -A- TUX
Plus all the correct traditional attire for every formal occasion.
GRODINS
BROADWAY SHOPPING CENTER, WALNUT CREEK
OPEN Mon., Thurs.-Fri. Nights 'Ttil 9 P.M.
934-7688

New! Squared-off
MOCCASIN
by Winthrop
15.95

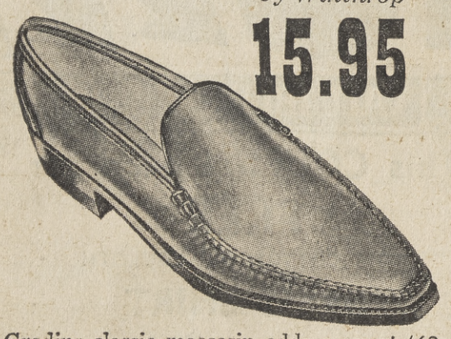

Grodins classic moccasin adds a smart '63 angle—the square toe. This fresh, masculine style is big this year on campus, big on comfort. Black or ivy tan.
THE RAMS HEAD SHOP
GRODINS
BROADWAY SHOPPING CENTER, WALNUT CREEK
OPEN MON.-THURS.-FRI NIGHTS 'TIL 9 P.M. 934-7688

SAVE NOW
SALE ENDS SATURDAY
GRODINS
ANNUAL SALE
OF BETTER SLACKS
...at a fraction of what you'd ordinarily pay!

19.80 PAIR
3 PAIRS $58
pay only $5 a month for 3 pairs
40.00 Hand-Tailored Worsteds
35.00 Imported Iridescents
35.00 Imported Worsted Flannels
29.50 Italian Reverse Twists
29.50 Doeskin Gabardines
27.50 Saxony Worsteds
Tremendous size and color range in the newest Continental, pleated and plain front models! All weights . . . thousands of superb slacks at savings up to 51%!
GRODINS
BROADWAY SHOPPING CENTER, WALNUT CREEK
OPEN MON.-THURS.-FRI. NIGHTS 'til 9 p.m. 934-7688

Nearly Everyone Reads The Sun

SPORTS & GAMES

Most complete brand name selection at special prices . . .

BASEBALL SPECIALS

Spalding Practice Balls 1.00
BELTS all colors 75c

STAN "THE MAN" SPECIAL
Rawlings
GOLDEN MUSIAL GLOVE PACK
only 17.75

INCLUDES
Musial Personal Model Glove, featuring Rawlings new H-web for better fielding.
Scroll listing all of Musial's records. Suitable for framing.
Color picture of Stan "The Man".
Musial's "How the Majors Play Baseball" booklet.
All in golden gift pack.
Have yourself a "Musial Year"

MITTS

Whitey Ford by Spalding No. 42-391 Reg. 14.95 — 11.95
Burdett by Rawlings No. 13-20 Reg. 18.95 — 14.95
Tom Haller by Spalding Reg. 24.95 — 19.95
Catcher's Mitt by Rawlings Spec. R.L. Reg. 24.95 — 19.95

SLIDING PADS

by Rawlings 3.45

Similar to Illustrations
WITH PADDED HIPS!

BASEBALL UNDER SHIRTS
All Colors For All Leagues

SANITARY HOSE

FULL LINE OF TEAM EQUIPMENT

SHOES
AT VERY SPECIAL PRICES
Complete Size Selection
Little League Shoes
3.95 and 4.95

Rawlings SHOES Reg. 7.95 — 5.95
Kangaroo SHOES Reg. 13.95 — 9.95
Pro Model SHOES by Spalding — 25.95

SPORTS & GAMES
1604 LOCUST, WALNUT CREEK Open Friday Night 'Til 9 935-1017

The Sun

FRIDAY, MAY 31, 1963

Wide Range in Spending In Contra Costa Schools

As it has for many years, the average cost per high school student in Contra Costa County for 1961-62 remained below the state average.

The county average was $548.20 as compared with the state average of $552.80.

Among the county's six high school districts the cost per student ranged from $520 to $708, as reported by the office of County Superintendent Floyd Marchus.

Unified district average cost per student in Contra Costa County was a few dollars above the state average—$455.72 vs. $451.19. The range of expenditures among the county's three unified districts was from $414 to $580.

AT THE TWO EXTREMES of public education, elementary and junior college, the Contra Costa County average costs per student were approximately $26 and $24 higher, respectively, than the state average.

The average expenditure per elementary student of Contra Costa County was $393.22, as compared with $367.61 for California. Among the 22 elementary school districts, the highest cost per student was two and one-half times higher than the lowest: $812 vs. $328.

Expenditures per student in the Contra Costa Junior College District were $600.06, the state average $576.22.

Distribution of the school dollar by Contra Costa County schools followed the state pattern in some respects and departed from it in others.

THE PROPORTION expended on salaries of principles and supervisors was approximately the same at elementary, high school and unified levels.

More of the Contra Costa County elementary and high school dollar each went to teachers' salaries than was the case statewide, about the same of the unified school dollar and slightly less of the junior college district's.

The proportion spent on plant operation similarly followed the state pattern except for being lower at the high school level.

Plant maintenance was approximately the same at the elementary and high school levels, higher at the junior college and lower at the unified.

At all levels, according to the report from Dr. Marchus' office, the proportion of the school dollar spent on both administration and health services was lower in the county than statewide.

DVC Teacher To Head Group

Robert J. Hendrickson of Pleasant Hill, Diablo Valley College electronics instructor, was elected president of the California Council of Electronics Instructors at the spring conference of the group in San Francisco.

The council membership consists of electronics instructors at the junior high school, high school, junior college and state college levels. It has a membership of 100, most of them from schools and colleges in Northern California.

Hybridizer Speaks To Men Gardeners

Lenard L. Brooks, azalea hybridizer of Modesto, spoke to the Mt. Diablo Men's Garden Club Monday at a dinner meeting held at Kellogg's Restaurant in Walnut Creek.

Brooks spoke on the mulching of fir bark for home gardens.

OPEN THURSDAY EVENINGS

QUAKER HOUSE
Maple

CREDIT TERMS
2925 Main St., at Geary Road
WALNUT CREEK 935-5757

SINGER
Gifts for the Graduate

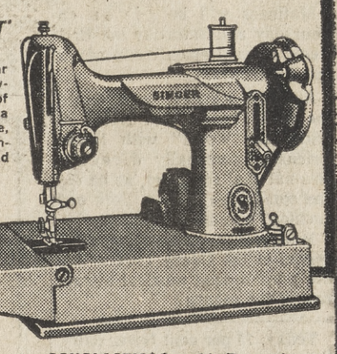

Famous FEATHERWEIGHT model
The world's most popular portable, travels everywhere with the greatest of ease. Does the work of a full-size SINGER* machine, yet weighs 11 pounds. Complete with attachments and portable case, $154.40.
Only $1.60 a week after a small down payment on our Easy Budget Plan.

SCHOLASTIC* Portable Typewriter
This rugged portable has famous SINGER dependability. Lightweight, with standard keyboard. Outstanding value. Complete with handsome carrying case. $49.95 (Plus F.E.T.)
Only $1.25 a week after a small down payment on our Easy Budget Plan.

GRADUATE* Portable Typewriter
Streamlined portable by SINGER has key set tabulator, two-color ribbon and stencil control, and erasure table to simplify corrections. Zippered case. $79.95 (Plus F.E.T.)
Only $1.25 a week after a small down payment on our Easy Budget Plan.

SINGER SEWING CENTER
HEADQUARTERS FOR ALL YOUR SEWING AND FLOOR CARE NEEDS
*A Trademark of THE SINGER CO. Listed in phone book under SINGER SEWING MACHINE CO.
1417 Broadway Plaza, Walnut Creek 934-7668

SAVE on your Best Frigidaire Buy ever... right now!

HURRY for BEST SELECTION!

FRIGIDAIRE
APPLIANCES IN GLAMOUROUS
COLOR
at the same low price as white!

You couldn't pick a better time to buy a new Frigidaire Appliance in color! Right now, for a limited time only, every model in stock is specially priced to save you plenty. And, of course, Frigidaire never charges a premium for color. What's more, we stocked up for this event with a truly fabulous selection. Come in—we're sure to have the model you want—in the color you'll love—ready for immediate delivery. Hurry!

Model FPDS-14T-1
13.81 cu. ft.

COLOR!
2-DOOR!
FROST-PROOF, TOO!

- 100% Frost-Proof! No frost, no defrosting—even in freezer!
- Giant 100-lb. zero zone freezer has separate insulated door.
- Twin fruit and vegetable Hydrators.
- Plus butter, eggs, tall bottle storage galore on deep-shelf door!

$339.

IF YOU HAVE AN OPERATING REFRIGERATOR IN GOOD CONDITION AND ONLY
8-10 yrs. old— you'll pay only $318
5-7 yrs. old— you'll pay only $288
2-4 yrs. old— you'll pay only $259

YOUR CHOICE OF
AZTEC COPPER • MAYFAIR PINK • SUNNY YELLOW
TURQUOISE • SNOWCREST WHITE

All of our prices include FREE Normal installation and FREE delivery 1 year FREE Service

Bruce Lee Quality

1444 No. Main St.
WALNUT CREEK
934-5600
OPEN MONDAY and Friday Eves 'Til 9

YOUR WALNUT CREEK APPLIANCE DEALER SINCE 1948

Lafayette RENTAL & HARDWARE
3697 Mt. Diablo Blvd., Lafayette, 284-4438

INTRODUCTORY SALE

FINAL DAYS-ENDS SUNDAY

Old Colony instant color "liquid powder"

It's dry, yet pours like a liquid and dispenses instantly to give you the paint color of your choice. Colors that are decoratively correct . . . Colors that are made to please . . . and add to your easy living.
Make your color selection today and let Old Colony Instant Color with "Liquid Powder" put you back in the room tonight. All colors at the same attractive price.

SPECIAL NOTE:
We realize that some folks would like to Paint Now and take advantage of these Special Sale Prices, but cannot afford to, or don't have the time. So—for those who would like a "Rain Check," we have a Register Book in our paint department. Just drop in and leave your name and address. We will EXTEND all these Special Prices to you until August 15, 1963. But!! Your name and address MUST be on file to take advantage of Sale Prices.

SatinTone®
LATEX WALL PAINT
The finest latex wall paint made. Dries in minutes with no painty odor. Covers beautifully. All colors at sale price.
SALE $5.49 GAL.
MFR'S SUGGESTED RETAIL $6.50 GALLON

MEDALLION®
Superb finish for woodwork, bathrooms and kitchens. Washable . . . scrubbable . . . retains its beauty for years. Colors match all SatinTone® colors.
SATIN ENAMEL
SALE $1.89 QT.

MFR'S SUGGESTED RETAIL $2.75 QUART

ACRYLITE®
EXTERIOR LATEX
50% longer life than ordinary house paints . . . easier to apply.
SALE $6.88 GAL.
MFR'S SUGGESTED RETAIL $7.64 GALLON

DROP CLOTHS
Plastic Reg. 49c — 25c
REDWOOD STAIN
Economy Reg. 1.79 — $1.45 gal.
CABOT'S RANCH HOUSE HUES or Creo. Stains
Reg. 5.50 Gallon — $4.95

LAFAYETTE RENTAL & HARDWARE
RENTAL EQUIPMENT
PAINTS & HARDWARE
PLUMBING MATERIALS
3697 MT. DIABLO LAFAYETTE 284-4438
OPEN DAILY 8 to 5:30 OPEN SUNDAYS 9 to 12

Musical 'Smash' Coming to SF

David Merrick is presenting the sensational musical smash hit, "Stop the World—I Want to Get Off," starring Joel Grey and Julie Newman, at the Geary Theatre, San Francisco, for a limited engagement beginning Wednesday, June 5.

Matinees will be given on Thursday and Saturday the first week; thereafter on Wednesdays and Saturdays.

Anthony Newley, who wrote the book, music and lyrics of "Stop the World" with Leslie Bricusse, personally directed this national company, as he did the companies in New York and London, currently running.

Mail orders are now being received at the Geary Theatre for the most unique musical attraction of the season.

Today, 75 per cent fewer dairy farmers with five million less cows than 20 years ago are producing more milk per cow, more milk per acre, more milk per man hour, more milk in total than ever before!

Insurance Women Elect

Installation of officers of the Insurance Women's Association of East Contra Costa County will be held June 7th at Reliez Valley Country Club, and initiation of three new members will also be held.

Mrs. Scotty Loucks of Lafayette was elected president; Mrs. Grayce Garfinkle of Walnut Creek, vice president; Mrs. Josephine Sherrod of Lafayette, recording secretary; and Mrs. Margaret Palmer of Lafayette, treasurer.

St. Mary's Team Will Appear on TV Program

A team of four Saint Mary's College students wil compete on the nationally televised General Electric College Bowl Sunday.

The award winning show pits two collegiate teams against each other in a rapid question and answer format. The team with the higher point total is the winner, receives for its school a scholarship grant of $1500 and is permitted to continue each week until defeated or the winner of a maximum of five games.

Non-winning schools receive a $500 scholarship grant.

CAPTAIN of the Saint Mary's College team is English major James Collins. Collins, a native of Lodi, is a National Merit scholar, president of the senior class, which is the centennial graduating class of the College, and a member of the honor society.

Other team members are Junior English major John Mahoney of Daly City; Junior pre-med major Michael Daly of San Francisco, and sophomore French major Gilbert Gibson of Hollister. All are members of the Saint Mary's College honor society.

THE SHOW will be televised in the Bay Area at 5:30 p.m. Sunday over KPIX-TV, Channel 5. The current winners, Yeshiva University of New York City, have won three weeks in a row.

For Classified
284-4444, 934-5000

EARN 4% ON INSURED SAVINGS (Left on Deposit One Year) AT THE Mount Diablo First National Bank Pleasant Hill, California

TRY BEFORE YOU BUY!
Piano Rentals
7.50 - 10.00 - 12.00
Will Apply on Purchase Price
Ask About FREE Drayage Plan
HENDRICK PIANO CO.
1245 South Main St.
Walnut Creek 934-9304

Personality EYEWEAR
by
Dr. J. N. Stollar
OPTOMETRIST
1256 BROADWAY SHOPPING CENTER, W.C. YE 4-9328
Eye Examinations • Contact Lenses • Budget Accounts
• Inviso Bifocals • Prescriptions Filled

SHOP AT HOME AND SAVE!

EL REY THEATRE
MAY 29th
1 BIG WEEK
"TO KILL A MOCKINGBIRD"
ACADEMY AWARD WINNER
GREGORY PECK
and
FLOWER DRUM SONG
SPECIAL KIDDIE MATINEE
Sat., 1 P.M.
Cartoon and Comedies and FEATURING LOST WORLD
STARTS 1:30, OUT 4 P.M.

PARK THEATRE LAFAYETTE
HELD OVER
SECOND BIG WEEK
"BEST AMERICAN FILM OF 1962!" —Time Magazine
DAVID & LISA
AN UNUSUAL LOVE STORY!
KEIR DULLEA
JANET MARGOLIN
HOWARD DA SILVA
COMPLETE SHOWS
7 & 9 Mon. thru Sat.
Sun. 5, 7 & 9

RHEEM THEATRE DRake 6-4466 RHEEM, CALIF.
4 MILES FROM ORINDA
STARTING TIME 7 P.M. DAILY
SAT. & SUN. AT 2 P.M.
★NOW PLAYING
ROD TAYLOR
JESSICA TANDY
in
ALFRED HITCHCOCK'S
"THE BIRDS"
in color
CONTINUOUS SHOW
MEMORIAL DAY
FROM 2 P.M.

ORINDA THEATRE
CL 4-2233
Tunnel Highway & Orinda Crossroads
STARTING TIME 7 P.M. DAILY
SAT. & SUN. AT 2 P.M.
★NOW PLAYING
DOLORES HART
HUGH O'BRIEN
IN
"COME FLY WITH ME"
IN COLOR
—ALSO—
GREGORY PECK
AUDREY HEPBURN
IN
"ROMAN HOLIDAY"

FRESH SALAD LETTUCE
Red • Butter • Romaine
3 for 25¢

YELLOW ONIONS
U.S. No. 1... Bulk
3 Lbs. 29¢

GOLDEN-RIPE BANANAS
Choice Green-Tipped Fruit
9 Lbs. 99¢

JUMBO, SUNKIST LEMONS
Loaded With Juice
6 for 29¢

SAFEWAY PRODUCE...always "BEST"!
"BEST" for QUALITY! • "BEST" for FLAVOR! • "BEST" for VARIETY! • "BEST" for VALUE!

TOMATOES
Large, Firm & Red-Ripe 2 Lbs. 49¢

FRESH CORN
Sweet, Tender, Golden 5 Ears 39¢

Radishes & Green Onions — Fresh, Full Bunches — 3 for 19¢
Crisp Cucumbers — Firm and Fresh . . . Best for Salads — 3 for 29¢
Fresh Asparagus — Large Green Spears — 2 Lbs. 39¢
Kentucky Wonder Beans — Nice and Fresh—Lb. 29¢

White Rose POTATOES
U. S. No. 1 Quality (BULK) 10 Lbs. 39¢

FRUIT SALE!
Mix 'em or Match 'em!
Wash. Winesap or Calif. Pippin APPLES
or Large Calif. Valencia ORANGES
Your Choice
5 Lbs. 99¢

Everyday Values at SAFEWAY!

Orange Juice	Scotch Treat, Frozen 6-oz. Can	3 for 89¢
Orange Juice	Scotch Treat, Frozen 12-oz. Can	59¢
Mazola Corn Oil	Quart Glass	65¢
Wheaties	12-oz. Package	29¢
Wheaties	18-oz. Package	43¢
Heinz Ketchup	14-oz. Bottle	21¢
Purex Bleach	½-Gallon	39¢
Meat Pies	Swanson's—Chicken, Turkey or Beef—8-oz.	3 for 79¢
Reynolds Foil	25-Foot Roll	32¢
Log Cabin Syrup	24-oz. Glass	57¢
Peanut Butter	Skippy—Creamy or Chunk 18-oz. Glass	57¢
Hi-C Drinks	Grape or Orange—46-oz. Can	3 for $1

Marshmallows	Fluf-Puff New Stay Soft—1 lb. Pkg.	29c
Ajax Cleanser	14-oz. Can	2 for 29¢
Ajax Cleanser	21-oz. Can	2 for 45¢
Jell-O Gelatin	Assorted Flavors 3-oz. Package	3 for 27¢
Jell-O Gelatin	6-oz. Family Size	2 for 35¢
Purina Dog Chow	5-lb. Bag	69¢
Nucoa Margarine	1-lb. Carton	26¢
Grape Juice	Welch's—24-oz. Glass	37¢
Grape Juice	Tea Garden—24-oz. Glass	35¢
Spaghetti	Franco-American (With Cheese)—15¼-oz. Can	2 for 29¢
Chocolate Syrup	Hershey—16-oz. Can	21¢
Salvo Detergent	Giant Package	69¢

Busy Baker Cookies
Coconut Chocolate Drop, Fudge Sandwich or Pecan Shorties
1-lb. Pkg. (Regular 49¢) Special 39¢

Snack Crackers — Busy Baker—1-lb. Package — 29¢
Svenhard's Scotties — 6 Cinnamon-Sugar-Topped Rolls—Pkg. — 39¢

HOT DOG or HAMBURGER BUNS
Mrs. Wright's Package of 8 ...Your Choice 29¢

Safeway Dairy Department Needs

Lucerne Ice Cream	Assorted Flavors—½-Gallon	69¢
Cottage Cheese	Lucerne—Pint Carton (Quart Carton 57c)	29¢
Lucerne Butter	Cubes—1st Quality, Grade AA—1-lb. Carton	69¢
Monterey Cheese	Safeway—Random Weights—Lb.	69¢

SLICED CHEESE
Safeway or Dutch Mill Processed or Natural... All 35c Packages
3 for $1

POTATO SALAD
Lucerne—Pint Carton (Quart Carton 57c) 29¢

Cheese Spread
Coffee Hills Bros.
Canned Milk
Wesson Oil

Kraft Velveeta (Gold Nugget 2 lb. 59¢) Lb. Loaf 69¢
Vacuum Packed (EDWARDS 2 Lb. Can 89¢) 2 Lb. Can 98¢
Lucerne Cherub—Tall Cans 2 for 25¢
24-oz. Glass (Nu Made Oil—24-oz. Glass 25c) 29¢

Beer Favorites

Brown Derby	Quart Bottle (No Deposit)	3 for $1
Olympia Beer	12-oz. Can	6 for $1.25

BROWN DERBY BEER
BUY MORE... SAVE MORE!
12-oz. Cans
(Half Case (12).....$1.57)
(Full Case (24).....$2.99)
6 for 79¢

CRAGMONT SODAS
Assorted Flavors—12-oz. Mira-Cans, Regular or Low Calorie —Your Choice 10 for 99¢

Miscellaneous

Salad Macaroni	Golden Grain 1-lb. Cello	29¢
Lemon Juice	Real Lemon—24-oz. Glass	63¢
Morehouse Mustard	13-oz. Glass	17¢
Cucumber Pickles	S&W, Sliced 24-oz. Glass	49¢
Sandwich Bags	Waxtex—75's Package	2 for 45c
Lunch Bags	Zee, Kraft—50-Count Package	29¢
Aluminum Foil	Kitchen Craft—75-Foot Roll	79¢
Cold Cups	Lily Shindig—Top 9-oz. Cups	19¢

S&W Beans	Oven-Baked—28-oz. Can	3 for $1
S&W Brown Bread	1-lb. Can	29¢
Red Kidney Beans	S&W—No. 300 Can	6 for $1
Freestone Peaches	Sundown 29-oz. Can	4 for $1
All Detergent	(Deal) 3-lb. Package	59¢
Dishwasher Detergent	All 20-oz. Pkg.	39¢
Vim Detergent	—Giant Package	69¢
Zee Towels	225-Sheet Package	3 for 89¢
Zee Tissue	Assorted Colors—4-Roll Pack	35¢
Snap-off Bags	Lion 20-Count Package	2 for 89¢
Saran Wrap	25-Foot Roll	29¢

PARD DOG FOOD
16-oz. Can
6 for 89¢

Chic-E Pet Foods

ALL CHICKEN	6-oz. Can	2 for 29¢
CHOPPED KIDNEY	6-oz. Can	6 for $1
CHOPPED GIBLETS	6-oz. Can	6 for $1

Garden Center Prices Effective Through Tuesday, June 4

BLUE CHIP STAMPS Given On All Garden Center Purchases!

*RED BOTTLE BRUSH 79¢
Now in Bud and Bloom—Gallon Can

*NANDINAS "Heavenly Bamboo" ...Each $1.09

Compare Quality...
Compare Price...
YOU CAN DO BETTER AT . . .
Daniger furniture
2235 North Main, Walnut Creek • 932-2655
BANK TERMS JUST NORTH OF STAN'S BRICK HOUSE

Workshop for Problems of Capable Kids

Visiting educators and a medical specialist wil assist with a workshop on "Learning Problems of Capable Children," to be held June 24-July 19 at Buena Vista School in Walnut Creek.

The workshop is open to teachesr, school administrators and consultants in special education.

Mrs. Mathilde Mindel of Wayne State University will act as seminar coordinator, and Dr. Jon Eisenson, director of the Institute for Childhood Aphasia, Stanford Medical Center, and William Norin, curriculum coordinator for Poway Union School District, who has been associated with a special reading program in San Diego County, will participate.

Possible causes of underachievement and methods and materials which have proved successful in combatting it will be reviewed.

Morning sessions, 9 a.m. to noon, will be devoted to observation of children in grades 1 and 3.

Parents groups will also attend.

Consultants will lecture at the afternoon sessions, 1 to 2:30 p.m., and the class will discuss the relationship of the observations and findings to the school program.

Assisting with the workshop will be:

William Flynn, principal of Buena Vista School; County Consultants Georgia Coppera and Zelma Parker; teachers Betty Hatch of Martinez and Verjean Parker of Walnut Creek; Gerald Giles, consultant, Walnut Creek, parent education; and Clarence Andresen, consultant, Walnut Creek, school psychologist.

The workshop is co-sponsored by Contra Costa County Schools and Alameda State College. College credit will be given.

Registration will be held on the opening date of the workshop at Buena Vista School.

TRY BEFORE YOU BUY!
Piano Rentals
7.50 - 10.00 - 12.00
Will Apply on Purchase Price
Ask About FREE Drayage Plan
HENDRICK PIANO CO.
1245 South Main St.
Walnut Creek 934-9304

4% ON INSURED SAVINGS (LEFT ON DEPOSIT ONE YEAR) AT
THE Mount Diablo First National Bank
Pleasant Hill, California
1845 CONTRA COSTA BOULEVARD • P.O. BOX 233

Motorists paid $2.4 billion in federal taxes in 1962—the largest single automotive tax collected by the federal government.

Liquor Fees Are Returned

The unincorporated area of Contra Costa County has received $42,457 as its six-month share of the fees paid by holders of alcoholic beverage licenses in this area.

The payment was made by the state department of alcoholic beverage control which allocates 90 per cent of all license fee money back to individual cities and counties to be used for the many branches of services offered by local governments.

The remaining 10 per cent goes into the state general fund.

The most recent payment was for the six-month period ending February 28, 1963.

In addition to the unincorporated area payment, individual cities within the county each received a share of the fees, with the grand total for Contra Costa County amounting to $133,682.

BONELESS
CROSSRIB STEAKS
Lean Cuts of U.S.D.A. Choice Grade Beef —Lb. 89¢

BONELESS
CROSSRIB ROASTS
U.S.D.A. Choice Grade... Best For Flavor —Lb. 79¢

BONELESS
BEEF STEW MEAT
Lean Cubes of U.S.D.A. Choice Grade Beef—Lb. 73¢

CORNED
BEEF BRISKET
Boneless...Prepared From U.S.D.A. Choice Grade Beef—Lb. 59¢

SAFEWAY MEATS...always "BEST"!
"BEST" for QUALITY! · "BEST" for FLAVOR! · "BEST" for VARIETY! · "BEST" for VALUE!

Manor House
FRYERS
Govt. Grade A, Govt. Inspected
Fresh-Frozen
CUT UP or SPLIT Lb. 35¢ WHOLE Lb. 29¢

Skinless Franks
Safeway...All Meat 1-lb. Package 49¢

Ground Chuck
Lean & Flavorful—Lb. 69¢

Dubuque Canned
HAMS
• Boneless!
• Cooked!
• Smoked!
8-lb. Can $5.29
5-lb. Can $4.19

Armour's
"Ham What Am"
BONELESS • COOKED • SMOKED

Dubuque Temt
Dubuque Lunch Meat—12-oz. Can 3 for $1

Del Monte Peas
No. 303 Can 6 for $1

Niblets Corn
Whole Kernel, Vacuum Pack, Golden 12-oz. Can 6 for $1

Juice Drink
Del Monte or Lalani Pineapple-Grapefruit—46-oz. Can 4 for $1

Roasting Chickens
Govt. Grade A • Govt. Inspected
MANOR HOUSE Fresh-Frozen Pound 49¢

WHOLE SMOKED PICNICS
Pound 29¢

Grapefruit Juice Town House 46-oz. Can 3 for $1
Italian Green Beans Del Monte Cut 16-oz. Can 4 for $1
Italian Dressing Bernstein 13-oz. Glass 2 for 49¢
Cocktail Sauce Del Monte—Seafood 12-oz. Glass 2 for 49¢
Tomato Juice Del Monte—46-oz. Can 4 for $1
Peas & Carrots Del Monte 16-oz. Can 4 for 89¢
Deviled Ham Underwood—4½-oz. Can 39¢
Instant Coffee Safeway—10-oz. Glass 98¢
Lipton Tea O. P. & P.—Carton of 48 Bags 57¢
Peanut Butter Real Roast—Chunk or Creamy—3-lb. Glass $1.15
Fruit Salad (With Tropical Fruit) Enchanted Isle—16-oz. Can 39¢

Ozark Charcoal Briquets
5-lb. Bag 49¢ 10-lb. Bag 89¢ 20-lb. Bag $1.69

Dollar Values in Bel-air Frozen Foods
GRAPE JUICE 6-oz. · CHOPPED BROCCOLI 10-oz. · GOLDEN CORN 10-oz.
GREEN PEAS 10-oz. · PEAS & CARROTS 10-oz. · CHOPPED or LEAF SPINACH 12-oz.
HASH BROWNS 12-oz. · POTATO PATTIES 12-oz.
COOKED SQUASH 14-oz. · FRENCH FRIES 9-oz.
Your Choice 6 for $1
Mix 'em or Match 'em!

Peas & Carrots Bel-air—2-lb. Plio Bag 39¢
French Fries Crinkle Cut, Bel-air 2-lb. Plio Bag 39¢
Onion Rings Special Occasion, French Fried 4-oz. Package 5 for $1
Patio Dinners Beef Enchilada—12-oz. 49¢
Juice Bars Orange or Lemon Bel-air—6-Pack Package 49¢
Tater Treats Bel-air—16-oz. Package 29¢
Whole Blackberries Bel-air 1½-lb. Package 59¢
Red Raspberries Bel-air 10-oz. Package 3 for $1
Cream Cheese Pies Rose Royal—16-oz. 59¢

SAFEWAY
Prices Effective May 29 Through June 1 in Lafayette, Walnut Creek, Martinez, Pleasant Hill, Danville, Orinda, Rheem and Concord
Your Safeway will be CLOSED Thursday, May 30 in observance of MEMORIAL DAY
We reserve the right to refuse sales to commercial establishments.

*PELARGONIUMS Many Colors—Now in Bud and Bloom 79¢
*JUNIPER PFITZERS Full Plants 87¢
*Nursery Items Available Only at Lafayette Safeway Garden Center
3540 MT. DIABLO BOULEVARD

LINK'S APPLIANCE SERVICE
WASHING MACHINES
DRYERS
Refrigerators
Dishwashers
GUARANTEED REPAIRS ON ALL MAKES
PHONE 284-4085
AFTER HOURS CALL 934-6098
3458 Mt. Diablo—Lafayette

Musically Terrific 'SOUTH PACIFIC'
ON STAGE! IN PERSON!
JANET BLAIR
Ben Kapen's Melodyland
BERKELEY AUD. Reservations: TH 1-2781

MORIMUNE SPECIALS
PYRACANTHA GRABERI (upright red berries) 3' or more Gal. Can 79¢
PENTREX (Plant food plus soil conditioner. Two Gallon for the Regular Price of One. Gal. 4.95
VIBURNUM TINUS Evergreen Fl. Shrub Gal. Can 79¢
AUCUBA GOLDDUST PLANT For shade Gal. Can 89¢
MEYER LEMON (dwarf) Gal. Can 89¢
ESTHER REED DAISY In Bloom Gal. Can 49¢
TUBEROUS BEGONIA SEEDLINGS 2 for 35¢
CHRYSANTHEMUMS LOTUS — CARNATIONS FUCHSIAS Many Varieties 3 for 89¢
LAWN SEED IDEAL FOR OUR AREA Lb. 77¢
LAWN FERTILIZER STEER MANURE ON SPECIAL
MORIMUNE NURSERY
905 CONTRA COSTA HWY.
Pleasant Hill Near Willow Pass Road
MU 2-6722

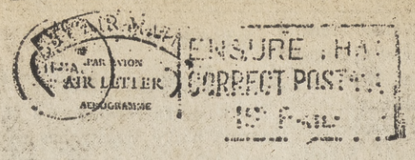

The Editor:
"Pleasant Hill Sun"
1320 Locust St.
Pleasant Hill
California
U. S. A

ANYONE FOR A PAPER-MATE?

1st Yugoslavia, Now Nigeria, Next—World!

The far-flung fame of The Sun Newspapers, once thought of as local weeklies, has now reached to a school library in Lagos, Nigeria.

Less than a month after we heard from our girl in Yugoslavia, Hilda Ocko, student philatelist, we received this communique from Janet Jiboyewa, sportsman from Lagos, who writes:

Dear Hon. Editor:

Perhaps you may be surprise to receive this letter from an unknown African boy. I am a Nigerian boy of 17 years age; a high school student in Lagos Nigeria.

I have been hearing about your beautiful country for a long time, but was fortunate to run across a copy of your publication in our school library.

I decided to write to you. Perhaps this will be my chance, because it has been a very long time that I have been looking for Pen-Pals in your country.

My name and address is as follows: Janet Jiboyewa, 34 Griffith Street, Lagos, Nigeria.

I am interested in swimming, bicycle riding, horseback riding and also exchanges of articles. P. T. O. (sic).

I will be much grateful if you can please do this favour for me by publishing my name and address in your newspaper for wanting Pen-pals of all ages.

Hoping to hear from them very soon. Thanking you in anticipation.

I am yours sincerely,
(signed) Janet Jiboyewa.

No, Janet, we are not surprised to receive this letter from an unknown. Nothing surprises us any more. Only, maybe, the fact that "Janet" in Nigeria is a boy's name.

We wish you much luck in contacting Pen-pals in our country. But if that doesn't work out, don't be too discouraged. We can always fix you up with a philatelist in Yugoslavia named Hilda (that's a girl).

Honorable Editor,
Pleasant Hill Sun.

P.S.: We asked Pleasant Hill's city manager, Honorable Leland Walton, if he thought his city, which has been studying the idea of a sister-city in Japan, might not like to consider relating with Lagos instead. He wasn't too optimistic. "Personally," said Walton, "I was hoping for something like Acapulco, where I could bring first-hand greetings."

Senator Suggests Arts Center for Central County

Twenty-five little words introduced into the State Senate Wednesday could bring about creation of a cultural arts center for the central county area to be located near Walnut Creek or Concord.

A bill introduced by State Senator George Miller would direct county fair funds towards such a move.

It reads: "Notwithstanding any other provisions of law to the contrary, the 23rd District Agricultural Association shall be known and designated as the Contra Costa Arts Center."

CLAIMING that more and more people are interested in the arts and fewer and fewer in the barnyard, Miller suggested changing the "accent" of what is now the County Fair at Antioch "to an exhibition of the handiwork and skills of our people."

Political writers in Sacramento said it was a "good guess" that the present fair site will be abandoned in favor of property in the Walnut Creek-Concord area and that the minimum of $65,000 a year now devoted to the fair for capital improvement will be used for the arts center building program.

Miller mentioned specifically painting, scultpre, woodworking, tiles, ceramics, music and the drama as arts and crafts gaining many adherents here.

A FAIR, on the other hand, "serves too few persons and must rely on tricks and gimmicks and the importation of stage and screen stars to swell attendance."

He said the most important aspect of the fair to date has been participation of Future Farmers and 4-H Clubs, a practice he wants continued.

How far the bill will go depends on meetings scheduled with Assemblymen John Knox and Jerome Waldie as well as the fair's board of directors.

Walnut Creek city officials have expressed interest in meeting with Miller to learn more detaails.

The city managers of Pleasant Hill and Concord both were enthused with the idea.

Antioch's Mayor Allen Prator was not so happy.

With the support of directors of the Antioch Chamber of Commerce he blasted Miller's proposal.

SYNTHETIC RUBBER

More than 700 varieties and grades of oil-based synthetic rubber have been produced, according to the National Automo-

Ice Follies Mail Orders Being Taken

The 27th "edition" of Shipstads and Johnson Ice Follies opens in San Francisco June 19, and mail orders for tickets are being accepted.

Performances will be nightly except Sundays and Mondays, at 8:30 p.m. with matinees on Saturdays at 2:30 p.m. and shows on Sundays at 1:30 and 5:30.

Tickets are available from Winterland, Post and Steiner Streets, San Francisco. Prices are $2, $2.50, $3, $3.50 and $4.

KAREN SKELTON of Orinda recently won a scholarship in dental assisting at Contra Costa College.

New Court, Jail Space Urged in Grand Jury Study

The law enforcement committee of the Contra Costa Grand Jury has released a list of recommendations after conducting surveys among law officers throughout the county as well as the Contra Costa Bar Association.

Committee recommendations include:

1. Creation of a new department of the Superior Court in this county soon enough to commence hearings by January, 1965.

2. While reform is needed in the lower courts, the committee held that the matter had broken down "into a political stalemate and must be removed from this status" before the reform can take place.

3. Additions of two deputies, one at the Walnut Creek and Concord Municipal Courts, and one in the east county area, to the office of the district attorney.

3. Continued study of the possibility of creating an office of public defender is urged.

4. **SHERIFF'S** Department:

A. Increase the facilities of county jail, particularly those assigned to female prisoners.

B. Reach a working agreement on the use of male prisoners for repair jobs necessary to keep the Rehabilitation Center and certain areas of the jail "in usable condition."

C. Appoint a county advisory committee on adult detention to assist the Sheriff's staff and assist in a continuous check on adult detention facilities.

5. **IMMEDIATELY** investigate the possibility of use of excess spaces in the Richmond Jail for the holding of female prisoners and, on a long-range basis, consider replacement of, addition to or remodeling of the present county jail.

6. Immediately investigate the possibility of transferring the crime laboratory and personnel now stationed in the Richmond Police Department to the jurisdiction of the county, making that facility available to all law enforcement agencies in the county.

The committee found police facilities in the county adequate on the whole, and cited that in Walnut Creek as "excellent."

Liberty, when it begins to take root, is a plant of rapid growth.
—George Washington

Mass Meeting Probes Buchanan Management

Lack of hanger space and a requirement that "fixed base operators" at Buchanan Field occupy buildings not less than 12,000 square feet in size were the big bones of contention when unhappy pilots protested county policy during a mass meeting last week.

Pounding his fist on the table, County Public Works Director Victor Sauer promised that no present operator would be phased out at the county-run airfield because he could not meet the space requirements.

But, he said, all new operations at Buchanan must be housed in buildings of 12,000 square feet or more.

AIRPORT Manager Marvin Scott claimed that the county needed the size requirement in order to obtain substantial investment.

Several pilots maintained that small specialty shops for, for example, radio and propeller repairs, were needed.

The Contra Costa Airmen's Association has ured the board of Supervisors to allow anyone with proper qualifications to do business in a building of a size commensurate with his needs.

Lack of hangers was conceded as the airport's primary problem by county right-of-way agent John Hansen. But, he said, failure to arouse private capital for a building program shows more hangers are not presently economically feasible.

DR. L. E. ARNAUD, Walnut Creek, president of Pilots and Taxpayers Interim Committee, charged airport management had conducted a calculated harrassment of users of the airport.

While some in the audience defended management, Sun sources indicated after the meeting that Arnaud had approached the heart of the problem.

"The airport's running fine; most of the noise is a thinly-veiled attack on Airport Manager Marvin Scott." he said.

Abfalter Takes Over Yellow Cab

Management of the Lafayette Yellow Cab has been taken over by William Abfalter.

With 24-hour service, his air-conditioned cabs are serving Lafayette, Orinda, Moraga, Rheem Center and Walnut Creek.

BLUE CHIP Lucky 7 DAY SPECIALS

BIG HOLIDAY
here's everything you need for the

SMOKED HAM
FULL SHANK HALF
SUGAR CURED Lb. 36¢

BUTT PORTION Lb. 39¢ CENTER SLICES OR ROAST ..... Lb. 79¢

HAM
SWIFT'S PREMIUM
5 LBS 3.58

FRANKS
Skinless
REG. 49c ¾-LB PKG.
39¢

TOM TURKEYS
USDA Grade A
New Crop, Young, Fine for Roasting or Barbecue Lb. 35¢

GROUND BEEF
Fresh, Lean
Lb. 35¢

FRESH FRYERS
USDA Grade A
CUT UP or Halves, lb. 39¢
Legs & Thighs, lb. 65¢ Breasts, lb. 69¢
WHOLE BODY ..... Lb. 35¢

SPARE RIBS
Fine to Bake or Barbecue
Finest Eastern, Lean, Meaty
Lb. 45¢

BACON Lucky Sliced 2 Lb. Pkg. Thick 99¢ Lb. Pkg. 53¢

SAUSAGE Breakfast Link, Fresh Pure Pork ..... Lb. 69¢

PORK CHOPS CENTER CUT Finest Eastern ..... Lb. 89¢

CORNISH GAME HEN Case of 12 $8.99 .....20-oz. each 79¢

SIRLOIN AND RIB STEAKS USDA Graded Choice ..... Lb. 1.09

STEAKS T-BONE AND PORTERHOUSE USDA Graded Choice ..... Lb. 1.19

HALIBUT Slices .....lb. Fresh Frozen Northern 69¢ By the Piece, lb. 59¢

SCALLOPS Large Size ..... Lb. 95¢

LUNCH MEATS
Lucky Sliced, Pickle & Pimento, Cooked Salami, Olive, Sweet Pepper, Cheese Center, Marble, Combination, Beef, Liver & Bacon or Pizza Loaves
5-oz Cello Pkg. 29¢

SWISS CHEESE Star Label Chunk Natural. Random Weights ..... Lb. 69¢

STRAWBERRIES
EXTRA FANCY LARGE SWEET BERRIES
2 baskets 39¢

SWEET CORN Large Ears, Small Tender Kernels, U.S. No. 1 Fancy ..... 5 ears 39¢

PINEAPPLE Fancy Large Fresh Hawaiian ..... each 49¢

MUSHROOMS Fancy Large Browns, Hot House Grown ..... Lb. 79¢

RADISHES & GREEN ONIONS Large Garden Fresh Bunches ..... bunch 6¢

GREEN BEANS Fancy Fresh Stringless ..... Lb. 23¢

RED POTATOES New Crop, Kern County, Medium Sizes ..... 5 Lbs. 29¢

ROMAINE LETTUCE Large Fresh Heads ..... 2 for 25¢

CANTALOUPE
Extra Fancy Sweet Thick Meated
12¢ lb

In the Classroom.

Which Came First--Egg Or Chick? Class Learns

(Editor's note: At a recent open house at Donald L. Rheem School, Moraga, interest was overwhelming in an embryology exhibit at third grade level. The experiment was in the class of Mrs. Elisabeth Allison, 2 Laird Drive, Moraga.

Aided by funds from the National Defense Education Act, the district has had for the past two years a special consultant in science, Dr. Stanley B. Brown, University of California. Dr. Brown and his family reside at 25 La Cuesta, Orinda.)

By DR. STANLEY B. BROWN
Moraga School District Science Consultant

The third grade pupils of Mrs. Elisabeth Allison's class at the Donald L. Rheem Elementary School in Moraga recently concluded a unique science unit on chick embryology.

The unit was planned to show how chicks undergo a growth process before they hatch from eggs as well as after they emerge as fully developed chicks.

THROUGHOUT the unit, emphasis was placed on scientific methods and attitudes. Various techniques for pursuing the investigation were introduced, including proper care of the eggs during the incubation period, candling eggs to observe the presence of living tissue, opening the eggs without damaging the embryo, preserving the specimens and care of the hatched chicks.

The children observed and discussed how an embryo grows and gets all of the necessary organs for its hatching together with what things the embryos require in order to progressively mature—warmth, moisture, food, air, and protection.

Various records were kept. A class "science log" covering the day by day progress produced the following observations: 1st day: tiny white dot (blastodisc); 2nd day: white dot slightly larger; 3rd day: network of blood vessels starting to form; 4th day: blood system developing, eyes can be seen, heart just starting to form; 5th day: eyes very noticeable; now has comma shape; 6th day: body growing, head taking chicken shape; 7th day: eyes very large, body taking contour of mature chick; 8th day: legs and feet easily discernible.

9th day: body developing, beginning of wings, still in form of comma; 10th day: feet developing, face also, eyeballs still very large; 11th day: growth in legs and wings, beginning of down on body; 12th day: rapid growth, feathers thicker; 13th day: very much larger, completely covered with feathers; 14th day: darker feathers on head, beak looks stronger; 15th day: much larger and stronger, yolk rapidly being absorbed; 16th day: looks just like a tiny, small-sized chick, is thin, but rapidly absorbing yolk in growth process.

THE CHILDRENS' work included individually written observations and illustrations at definite intervals. As the embryo developed, growth changes were measured together with other comparative observations.

After the 16th day, the remaining embryos were carefully

21 DAY MIRACLE!—(From left) Steven Merlone, Rexanne Collings, Tom Dalio, Jerry Long and Kathy Ottesen.

tended. No more eggs were opened since it now was a matter of chicks gaining weight until their dramatic emergence as fully developed chicks. A glass terrarium with a sand and gravel floor became the brooder house with a suspended 60 watt lamp bulb for needed warmth.

Each chick was given attention by being hand-held and watered twice a day until the end of the experiment. A number of the chicks were turned over to children (parental OK) and others were given to a local farmer.

SOME PARENTS' STATEMENTS:

One father said: "They can talk about the good old days of education—I'll settle for this."

Two parents were delighted to say that, as a result of this embryology unit, their third grader now knows what he wants to be when he grows up—"a scientist!"

Several parents commented that they had not been exposed to this type of scientific learning situation before high school and were pleased that their children had had the experience so early.

Many children stated that they didn't at first believe that chicks grew inside the eggs. Some were skeptical until the 5th or 6th day when the embryos began to definitely resemble a chick.

At the 19th day, with many of the chicks pecking inside the shells, the children were asked to write 75 word compositions of what they thought about the unit. An example:

"I think hatching eggs is wonderful. At first a little dot, we thought 'oh, its nothing,' but now we hear them peeping. You would like them, really. Eleven chickens, I possibly might get one. They're so cute." Liane Shaffer.

At the 16th day, the children drew the daily progression of the embryos, choosing any six days as examples.

TEACHER'S EVALUATION: "I feel the children gained a great deal of knowledge, all based on the very simple premise that many living things grow from a speck, in somewhat the same way as the blastodisc on the egg yolk developed into the embryo that became the chicken. It is my feeling that the children will transfer the knowledge in years to come.

"They were interested from the first day, and daily became more excited—until by the 19th day, the excitement was almost impossible to contain when the chicks finally hatched. No one was happier than I to hear the peeping through the shells on the 19th day!

"The children had a tremendous side lesson in compassion also. One of our chick's feet were curled up and deformed—the toes did not straighten out (probably a slipped ligament in embryological development,) and it caused him to hobble when he walked.

"But the children learned to love it the most. We talked about whether he was any less cute than the others because of his handicap—they agreed he was just as cute as the others.

"We talked about whether a mother or father loved a child any less for having an imperfection—they said, "of course not." The end result was that our little handicapped chicken became the pet of the chicken yard. The children vied with each other to handle this one—I'd hear them assuring each other, while they were handling the chicks, that the handicapped one "was the smartest of them all!"

It was interesting to me how some children seem to have a natural empathy with all animals. Kathy and Carol and several of the others were particularly good in handling chicks. Kathy for instance, could take a squawking, excited little chick and by the ease of her handling and her quiet movements, clam the chick down. Even more fascinating was the fact that the other children knew Kathy had this "way with the chicks" and not only did they not resent it—they recognized and gave her credit for this ability.

An interesting outcome was the fact that we experienced a lack of grouping—the unit was a great leveler. Many children who had difficulty in the winning of recognition for reading or language skills were right on top of the unit all the way.

IN CONCLUSION, this was a unique investigation of the early stages of embryonic development of vertebrate animals under the able direction of Mrs. Allison. Observation development of chick embryos from the beginning stages to fully formed chicks was selected because of the availability of fertile eggs, rather short development period and the simple procedures necessary for opening the protective coating to observe the growing embryos.

In this science experiment, reduced into a simple experience, chicken eggs were incubated, each day an egg was opened and the children observed the progressive development of a chick and recorded their findings.

Through the planned experience of careful and thorough observation, investigating appropriate resource materials including filmstrips and pictures, the true spirit of science—discovering and searching for the basic truths—for themselves—was a most rewarding adventure.

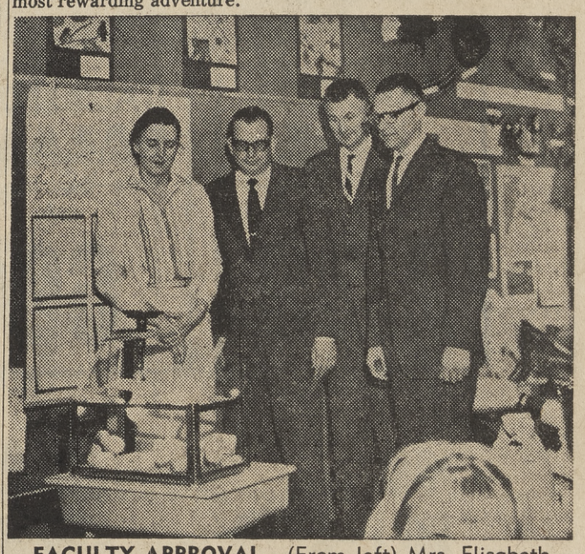

FACULTY APPROVAL—(From left) Mrs. Elisabeth Allison, third grade teacher; William Knight, superintendent; Robert Trask, Rheem School principal; and Dr. Stanley E. Brown, Moraga School District science consultant.

WEEKEND AHEAD!

long holiday weekend ahead...shop early!

Shop Early! Your Lucky Store Will Be Closed May 30 In Commemoration of Memorial Day

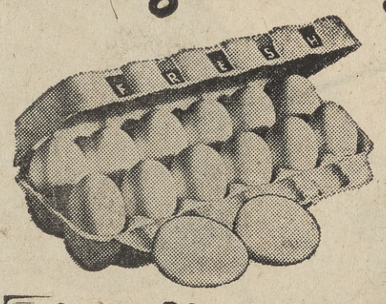

FRESH EGGS
LUCKY
Lucky Large Grade AA Dozen **39¢**
Medium Grade AA Dozen **35¢**

Gold Medal FLOUR
5 LB. BAG 39¢

BEST FOODS
MAYONNAISE
QT. JAR
39¢

Del Monte PEACHES
Yellow Cling-Sliced or Halves
303 CAN
5 FOR 1.00
2½ Can 4 for $1

TOPPING Lady Lee Real Cream ....7-oz. Can 49¢
NITRO COMPOST ....2 Cu. Ft. Bag 89¢
GARDEN GROOM PEAT 2 Cu. Ft. Bag 79¢
CHEESE Lady Lee Cottage, Lge. or Small Curd ....Pt. Ctn. 25¢
JUICE Del Monte Pineapple, Lge. 46-oz. Can 3 for 85¢
PICKLES Del Monte Dill, Whole, Halves or Kosher Halves, 22-oz. Jar 43¢
CORN Lady Lee Golden, Whole Kernel, Vac Pac, 12-oz. Can 6 for 99¢
TUNA Lady Lee Chunk Light .....6½-oz. Can 3 for 79¢

GREEN BEANS Harvest Day Cut ....303 Can 6 for 89¢
CAT FOOD Kitty Queen, Chopped Heart ....6½-oz. Can 2 for 35¢
PICKLES Fanning's Bread and Butter .....15-oz. Jar 4 for 1.00
ORANGE BASE Real Gold, 6-oz. Can 6 for 89¢
SALAD MACARONI Golden Grain, 1-lb. pkg. 27¢
NAPKINS Zee Paper. Assorted Colors ....80 Ct. Pkg. 2 for 25¢
ALL DETERGENT 10c Off .....3 lb. 1 oz. Pkg. 69¢
BLEACH Snowy .....15-oz. Pkg. 49¢

GLASS WAX Gold Seal ....13-oz. Can 65¢
FLOOR CLEANER Vista Liquid ..Qt. Can 1.19
WISHBONE DRESSINGS Italian, Deluxe French .....8-oz. Bottle 3 for $1
LIFE CEREAL Quaker ....10-oz. Pkg. 33¢
JUICE Treesweet Grapefruit Natural .....Large 46-oz. Can 39¢
CHOCOLATE Nestle's Quik .....2 lb. 8 oz. Can 95¢
SANDWICH BAGS Waxtex 1c Off Package of 150 35¢
SAUCE Stokely's Finest Tomato .....8-oz. Can 12 for 89¢

RICE Silver Pearl California .....2-lb. Pkg. 35¢
NEW POTATOES Hunt's ....300 Can 10¢
PAPER TOWELS Zee. White, Aqua, Pink, Yellow.....Jumbo Roll 3 for 89¢
SYRUP Hershey's Chocolate .....16-oz. Can 23¢
ASPARAGUS Del Monte Spears, Green Tipped & White, 300 can 39¢
DOG FOOD Old English ....No. 1 Can 2 for 27¢
HAWAIIAN PUNCH Lge. 46-oz. can 41¢
PASTE Contadina Tomato .....6-oz. Can 2 for 25¢

Fresh Butter SYLVESTER 1st Quality 1-lb. cubes **69¢**
Orange Juice RIVER VALLEY Frozen or DONALD DUCK 6-oz. can **3 FOR 79¢**
Ice Cream LADY LEE Deluxe, Rocky Road and Assorted Flavors Half gallon **69¢**
TOPPINGS Towne Pride. Asst'd Varieties, 6-oz. Can 2 for 33¢
Swift's Prem Luncheon Meat 12-oz. can **35¢**
Juice Drink DEL MONTE Pineapple-Grapefruit Lge. 46-oz. Can **29¢**

THONG SANDALS
Sponge rubber. Thick soles, soft and cushiony. For casual wear, indoors or outdoors. Assorted colors and sizes for children, ladies and men.
YOUR CHOICE **39¢**
Available at Most Lucky Stores

ANGEL FOOD CAKE
LANGENDORF
Reg. 49c
8½-oz. Pkg. **43¢**

CHEESE Kraft Jar. Olive, Pimento, Pimento Pineapple ....5-oz. Jar 31¢
TEA BAGS Lipton's .....Pkg. of 48 61¢
COFFEE Lucky Drip or Regular Grind .....1-lb. Can 59¢
HAM Underwood Deviled .....2¼-oz. Can 2 for 43¢
FOIL Reynolds Wrap Aluminum .....25 Ft. Roll 35¢
WAX PAPER Zee .....100 Ft. Roll 2 for 39¢
COOKIES Sunshine Hydrox .....16-oz. Pkg. 49¢
CHERRIES S&W Maraschino .....8-oz. Jar 41¢
BEANS S&W Oven Baked ....16-oz. Can 2 for 45¢

PICKLES S&W Sliced Cucumber .....12-oz. Jar 27¢
BRIQUETS Collier Super .....10-lb. Bag 99¢
OYSTERS Geisha Whole .....8-oz. Can 35¢
SAUCE Ocean Spray Cranberry, Whole or Jellied .....1-lb. Can 27¢
COCKTAIL Lady Lee Fruit, in Heavy Syrup, 303 can 2½ Can . . . 31c 2 for 39¢
ORANGES Spruce Mandarin, 11-oz. Can 2 for 49¢
CHILI CON CARNE Dennison's Reg. or Hot With Beans .....15½-oz. Can 37¢
SPAGHETTI Franco American In Tomato Sauce .....15¼-oz. Can 15¢

PEAS Del Monte Sweet Early Garden .....303 Can 2 for 39¢
CORN Del Monte Golden, Cream or Whole Kernel ..303 Can 2 for 37¢
SALADS Nalley. Bean with Garbanzos, Potato or Macaroni .....15½-oz. Can 3 for $1
TOMATOES Lady Lee Peeled ....303 Can 6 for 89¢
MUSTARD Morehouse.....24-oz. Jar 27¢
RELISH Del Monte. Sweet, Hot Dog, Hamburger .....2-oz. Jar 31¢
SAUCE Open Pit Barbecue Reg. or Smokey ....18-oz. Bottle 39¢
DRESSINGS MIX Good Seasons Assorted Flavors ..... Reg. Pkg. 2 for 39¢

CAKE MIX Cinch, Devil's Fudge, Golden, Spice, White .....Reg. Pkg. 4 for 89¢
NABISCO THINS Bacon, Swiss & Ham, Chippers, Sesame, Triangle, Vegetable, Wheat, French Onion, Socialables.....Reg. Pkg. 39¢
PAPER PLATES Dixie 9" size, pkg. of 100 1.19
COLD CUPS Dixie 9 oz. Size ....Pkg. of 10 19¢
HAM Dubuque Canned, Sandwich Style, Reg. 2.99 .....3 lb. 2.58
SAUSAGE Rath's Smokie Reg. 69c .....10-oz. Pkg. 59¢
SALAME Gallo Chub Dry , Reg. 79c ....9-oz. Pkg. 69¢

MARSHMALLOWS Doumak .....Full Pound Cello Pkg. 25¢
DRY GIN, VODKA or TEN HIGH BOURBON — Hiram Walker's 5th 3.99
SHASTA BEVERAGES Assorted. Low Calorie .....12-oz. Can 10 for 99¢
SCOTCH or CANADIAN WHISKY Gold Seal Imported 5th 4.48
BEVERAGES Lucky Asst'd, All Flavors, Non-Deposit ....Full Quart 2 for 39¢
MARGARINE Mazola .....1-lb. Pkg. 39¢
HAIR CURLERS Wilhold, Plastic Snap-on Medium, Large, Bouffant, Large Bag. Reg. $1.00, While They Last ..... 59¢

PREMIUM BEER
GOLDEN CROWN
Ice Cold
12-oz. Can
6 FOR 79¢
12 for 1.57

Advertised Prices Effective Wednesday, May 29 through Tuesday, June 4 in Orinda Store. Your Lucky Store Will Be Closed Thursday, May 30, Memorial Day.

Lucky
7 DAY SPECIALS

Stork Club

NAAS — A son was born to Mr. and Mrs. Leif Naas, Pleasant Hill, May 2, at Alta Bates Community Hospital.

READER — A daughter was born to Mr. and Mrs. John Reader, Orinda, May 4, at Alta Bates Community Hospital.

JACOBSON—A daughtter was born to Mr. and Mrs. Bern Jacobson, Orinda, May 9, at Alta Bates Community Hospital.

HILL—A son was born to Mr. and Mrs. William Hill, Jr., 1 Lloyd Lane, Orinda, April 20, at Martinez Community Hospital.

FURCHT — A daughter was born to Mr. and Mrs. Frederick Furcht, 371 El Divisadero, Walnut Creek, May 8, at Martinez Community Hospital.

BISIAR—A daughter was born to Mr. and Mrs. Edward Bisiar, 6 El Camino Flores, Moraga, May 13, at Kaiser Foundation Hospital.

BUCKINGHAM — A son was born to Mr. and Mrs. James Buckingham, 1200 Alpine Drive, Walnut Creek, May 14, at Kaiser Foundation Hospital.

LAWRENCE—A son was born to Mr. and Mrs. George Lawrence, 1691 Arbutus Drive, Walnut Creek, May 14, at Kaiser Foundation Hospital.

RYAN—A daughter was born to Mr. and Mrs. W. Timothy Ryan, 3316 Moraga Boulevard, Lafayette, May 15, at Kaiser Foundation Hospital.

RODGERS—A daughter was born to Mr. and Mrs. Joseph Rodgers, 1054 Hutchenson Drive, Walnut Creek, May 17, at Kaiser Foundation Hospital.

BEATON — A daughter was born to Mr. and Mrs. Donald Beaton, 249 Marshall Drive, Walnut Creek, May 18, at Kaiser Foundation Hospital.

NIELD—A daughter was born to Mr. and Mrs. Richard Nield, 21 Crescent Drive, Orinda, May 19, at Kaiser Foundation Hospital.

Success in life depends upon persistent effort, upon the improvement of moments more than upon any other one thing.
—Mary Baker Eddy.

No Labor Force Increase Here: Costs to Blame?

Because of "increasing costs of doing business in California," the Contra Costa County industrial work force has remained constant at approximately 27,000 for the past 12 years despite large investment in new plants and expansions.

This statistic was communicated recently to Assembly Jerome R. Waldie by Jack M. Miller, chairman of the Contra County Development Association's Industrial Problems Committee.

Miller's letter was a starting point for a study of economic factors which the Development Association is making at Waldie's suggestion.

Members of the Association were requested, in a letter from President Jack O. Fries, to produce answers to the question: "What makes for an unfavorable industrial climate?"

Half a dozen replies have been received thus far, according to Fries, and many more have been promised by plant managers and others.

Miller's preliminary letter to the Antioch legislator pointed out that California leads all other states in the cost of workmen's compensation and unemployment compensation.

The state's cost of workmen's compensation in 1961 was $129 per employe against $112.77 for New York, $60.41 for Oregon and $28.35 for Washington.

Costs of unemployment compensation were $110.20 for California; $105 for New York, $102.60 for Oregon and $81 for Washington, and scaled down to $12 for Texas, $7.50 for South Carolina and none for Wisconsin.

Waldie commended Miller's committee for its efforts to bring forth appraisals of the state's climate and suggested that the information should be made available to the public.

RENTING & LEASING
STAKES and VANS

EQUIPPED WITH LIFT GATES
Insurance Included
Two Locations to Serve You
Pleasant Hill — CALL 685-9904 — 1690 Contra Costa Hwy.
Concord — CALL 685-8173 — 1930 East St.

Rug Cleaning, Repair
YE 4-3202
Peshon Rug Works
2106 Main St., W.C.
Free Estimates
Pickup & Delivery Service
Alterations—Installations

TRY BEFORE YOU BUY!
Piano Rentals
7.50 - 10.00 - 12.00
Will Apply on Purchase Price
Ask About FREE Drayage Plan
HENDRICK PIANO CO.
1245 South Main St.
Walnut Creek 934-9304

Alpine Youth Drama Camp
For Gifted Children — Boys and Girls 13 to 16 Yrs.
FALLEN LEAF LAKE—Lake Tahoe Area
TWO SESSIONS — Aug. 3-17 and Aug. 18-31
- Drama Instruction and Production
- Horseback Riding, Tennis, Archery, Trout Fishing
- High Sierra Pack Trips

FOR INFORMATION CALL LAndscape 6-8740
DR. & MRS. KENNETH E. JOHNSON, DIRECTORS

PEARSON Lumber Co.
MONDAY NITES 'TIL 9 P.M.
230 Hookston Rd., Pl. Hill
MU 5-8888 YE 5-5621
NOW SHOP MON. NIGHTS UNTIL 9

LOUIS STORES
PRICES EFFECTIVE TUESDAY, MAY 28, THRU TUESDAY, JUNE 4

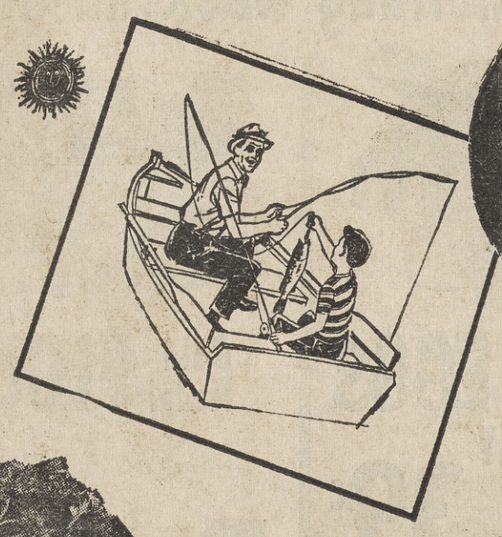

EVAP. MILK
CARNATION—Tall Tins
7 FOR 1.00

THRIFT BLUE CHIP STAMPS
We Give BLUE CHIP STAMPS

HAMS
BONELESS
Morrell Pride Chef
Whole or Half
lb. 79c

Grabth
BUT FIRST, FOR

FRESH
Ground Beef
Guaranteed Quality
3 lbs. $1
SMALLER AMOUNTS, lb. 39c

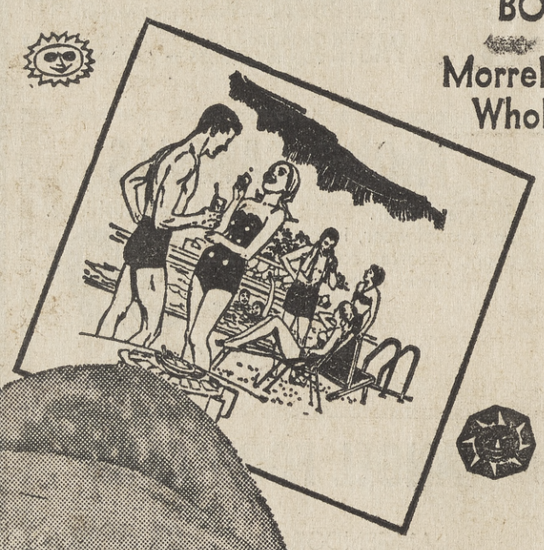

ICE CREAM
CARNATION-BRENTWOOD
HALF GALLON 59c

ICE CREAM TOPPING
TOWNE PRIDE
Asstd. Flavors 6 oz. 2 for 29c

FRYERS
FRESH USDA Grade "A"
Cut Up, lb. 35c
Whole lb. 33c

BRIQUETS
Longer Burning
COLLIER'S Super Charcoal
10 POUND BAG 89c

BAR-B-QUE RIBS
Fully Cooked. Armour Star
2½-lb. tin—each
2.39

ITALIAN DRY SALAMI
Gallo—9-oz. Min. Wt. each
69c

SLICED BACON
RATH BLACK HAWK 1st Quality
49c lb

CANNED HAMS
Hormel 1st Quality 3-lb. tin each 2.39
5 lb. Tin...ea. 3.59

'HAM WHAT AM'
By Armour
1½-lb. tin—ea. 1.69
3 LB. TIN ea. 2.99

PICKLES
S&W Kosher Style Dills
24-oz. glass 29c

ALL MEAT DEPARTMENT PRICES EFFECTIVE IN STORES DESIGNATED BY THIS ASTERISK *

ALAMO
*Alamo Plaza
Danville Highway

BERKELEY
*2517 Sacramento Street
*1550 Hopkins Street
2286 Shattuck Avenue
*2301 Shattuck Avenue

CONCORD
*2150 Solano Way
*3379 Port Chicago Highway

CASTRO VALLEY
3105 Castro Valley Boulevard

EL SOBRANTE
*2720 Bem Road

EL CERRITO
*10353 San Pablo Avenue
* 7525 Fairmount Avenue

HAYWARD
*426 West Harder Road

IRVINGTON
*3800 Delaware Drive
*2000-A Driscoll Drive

LAFAYETTE
*3649 Mt. Diablo Boulevard

NEWARK
*Blo. 3 Newark Square

OAKLAND
745 East 12th Street
*7711 MacArthur
*6647 East 14th Street
6624 San Pablo Ave.

PITTSBURG
*2807 Shopping Heights Lane

PLEASANT HILL
*1924 Oak Park Boulevard
* 712 Gregory Lane

RICHMOND
* 3120 Shane (Fairmeade)
* 1050 Twenty-third Street
*13605 San Pablo Avenue

SAN LEANDRO
* 975 Manor Boulevard
*1490 136th Avenue
*2811 Doolittle Drive

SAN LORENZO
16551 Via Arriba
*311 Bockman Road

SAN PABLO
*901 Madeline Road (Mountalvin)

VALLEJO
*1639 Tuolumne

Farm Bureau Women To Hold Ranch Party

Contra Costa Farm Bureau Women from all parts of the county will converge on Black Hawk Ranch, Danville, Thursday noon, for the last session of the season.

Mrs. Lorens Foard, county chairman, who extends the ranchs hospitality, suggests that she be called for information on how to reach Black Hawk.

The poolside picnic will be a "chef' special" potluck lunch plus service.

Mrs. W. T. Casey of Santa Rosa state vice-chairman, Farm Bureau Women, will install 1963-64 Contra Costa County officers as follows: Mrs. Lorens Foard, chairman; Mrs. Harry Tobbs of Knightsen, vice-chairman; Mrs. George W. Fox of Concord, recording secretary; Mrs. Fred Donahue of Danville, corresponding secretary; Mrs. Helen Silva, treasurer.

Afternoon entertainment will be informal and unscheduled and will feature friendly visiting, spontaneous what-have-you games, and swimming.

Psychologist Will Talk on Childhood

Speaker for Monday night's meeting of R.A.F.T. (Relatives and Friends Together), a mental health group assisted by the Contra Costa Mental Health Association, will be Dr. Philip K. Brown, psychologist.

Dr Brown's topic will be on the importance of the child's early years with emphasis on the child-parent relationship.

The meeting, which is open to all, will be held at the Unitarian Church quarters in the Highland Building, 2363 Boulevard Circle, Walnut Creek, beginning at 8 p.m.

State Chamber Gets Highway Proposals

The county highway advisory committee's recommendations for state highway work here were presented to the State Chamber of Commerce Wednesday.

The routes, most of them recommendations urged last year as well as this, were listed in The Sun two weeks ago.

They include plans which would make the State Highway 24 and Pleasant Hill Road intersection south of downtown Lafayette one of the busiest corners in the county.

According to Committee Chairman Claude Greerty, the meeting with the state chamber was preceded by months of "grass roots" study of routes, design and construction.

The chamber will meet with the division of highways in the fall prior to the state's conferences on highway allocations.

St. Mary's Has Homecoming Set For Sunday

The centennial homecoming of St. Mary's College alumni, highlighted by achievement and athletic awards, a film history of St. Mary's football and the dedication of a centennial plaque, will be held on the Moraga campus Sunday.

The alumni awards, including "Alumnus of the Year," will be made at the breakfast which follows the 10 a.m. Mass. Past presidents of the Alumni Association will participate in the dedication of the Centennial Plaque which is a gift to the college by the Southern California Alumni Chapter.

The plaque, which bears the St. Mary's Man's Credo, is in commemoration of Brothers Albert, Cornelius and Julius who were killed in an automobile accident January 1962.

THE RECENTLY completed film, "History of Football at St. Mary's" will be shown twice during the day at 1 and 2 p.m.

The "Athletes of the Century" Awards for football, baseball, basketball and rugby will be made in the afternoon following Benediction. The centennial all-star teams are being named by a committee of alumni and sports writers coast to coast headed by former Gael sports publicist Tom Foudy.

OTHER ACTIVITIES during the day will be an Alumni-Varsity rugby game, social hour and barbecue.

Following the barbecue the alumni will watch a team of Saint Mary's students compete on the nationally televised show, G.E. College Bowl.

Walt DeFarfia '49, San Francisco advertising executive, is chairman of the day.

20-Unit Apt. House Approved for Area

A plan for the construction of a 20-unit, two-story apartment house on Mt. Diablo Boulevard west of Mountain View Drive, Lafayette, has the approval of the county board of adjustment.

Harold Camping and Percy Cannis were the applicants for the land use permit. The building will have its entrance on West Road.

Cancer Society Goes Over Goal

Lafayette has topped its quota in the annual American Cancer Society fund drive, Mrs. Charles Giguiere, community chairman, reported yesterday.

Lafayette residents gave a total of $7506, over a hoped-for quota of $7500, for medical research and life-saving public education.

The local chairman expressed her appreciation to the 351 Lafayette volunteers who worked in the campaign as well as to all residents who responded to the need.

THEY HELPED WITH WORLD TRADE WEEK—Assisting with recent event at which consul generals of 53 nations were honored were (left to right) William J. Lott, 1691 Mary Drive, Pleasant Hill; Peter Tucci of Richmond, vice president of Oakland World Trade Club, and A. William Morrill, 857 McEllen Way, Lafayette.

CANTALOUPE CALIFORNIA GROWN New Crop! lb. 15c

STRAWBERRIES DELICIOUS Full, 12 oz. Baskets EACH 19c

POTATOES KLAMATH RUSSET U.S. No. 1 Size A Cello Bags 10 LBS 38c

ARTICHOKES Large 5 FOR 49c

LOUIS STORES CLOSED MAY 30th MEMORIAL DAY

bthe basket and let's all go!

ST. TOP AT ANY LOUIS STORE FOR THE PERFECT PICNIC FIXIN'S

POTATOES CAL-IDA Frozen Krinkle Kut or French Fries 9 oz. 10c

LARRY'S SANDWICHES POOR BOY Frozen 16-oz. 79¢
SLICED PINEAPPLE DOLE No. 2 tin 35¢
MIRACLE DRESSING KRAFT 8-oz. bottle 29¢
KRAFT CARAMELS 14-oz. bag 39¢
PURITAN PRESERVES STRAWBERRY 20 oz. 49¢

SHASTA SOFT DRINKS LOW CALORIE In Cans—12 oz. 6 for 59¢ In most Louis Stores

LOUIS STORES

Miracle Whip QUART JAR 49c

Royal Gelatin All Available Fruit Varieties 3-oz. pkg. 3 FOR 25c

FRUIT PIES DINNER DATE Frozen—8-inch 29c

FRUIT DRINK LIBBY'S Pineapple-Grapefruit 46-oz. tin 5 FOR $1

SHORTENING SWIFT'NING 3-lb. tin 49c

Corned Beef Libby's 12-oz. tin 49c

Garlic Spread 8 oz. 35¢

Barbecue Sauce Missouri Hickory 33¢

BELL'S PITTED OLIVES Medium. No. 1 tin 35¢
CHOPPED MUSHROOMS DELUXE 2¼-oz. tin 25¢
CHEF BOY-AR-DEE SPAGHETTI DINNER With Meat or Mushrooms. Reg. pkg. 49¢
STAR VINEGAR RED WINE or GARLIC 10ths 29¢
TUNA FOR CATS CAPT. KITT Red Meat. 6½-oz. tin. 2 for 27¢
SEGO DIET FOOD LIQUID. Asst. Flavors. 10-oz. tin 29¢
6 MONTH FLOOR WAX 20c OFF DEAL Quart 79¢
SNOWY BLEACH 15-oz. package 49¢

Alta Coffee 1-lb. tin 49c

Tomato Catsup SNIDER'S 14-oz. Bottle 2 FOR 25c

Sta-Flo Starch LIQUID 6c Off Deal 45c

White King "D" Giant 69c

Dog Food DRY—Dr. Ross 50c Off Label 25 Pounds 1.99

OMA LINDA RUSKETS 5c OFF DEAL 12 oz. 25¢
AZOLA CORN OIL Quart 69¢
RISKIES CUBES 5 lbs. 69¢ 10 lbs. 1.35
ATHROOM TISSUE NORTHERN Assorted Colors 4 roll pkg. 35¢

WHITE STAR TUNA CHUNK STYLE No. ½ tin 29¢
DIXIE HOT CUPS 6—9 oz. pkg. 19¢
PEANUT BUTTER PLENTY GOOD 18-oz. glass 45¢
SCOTT PAPER TOWELS 2 for 39¢

ALL MEAT FRANKS BOB OSTROW 12-oz. package 39¢
COCKTAIL PEANUTS PLANTERS 7½-oz. tin 3 for 1.00
UNDERWOOD DEVILED HAM 2¼-oz. tin 2 for 39¢
BLUE BONNET MARGARINE 2c OFF DEAL 1-lb. tub 25¢

Last Check on Vets Hospital Begins Tuesday

Inspectors will begin a last check on the new $13-million, 500-bed Veterans Administration Hospital Tuesday in Martinez.

The facility is expected to open on or about September 1, according to Dr. James S. Glotfelty, hospital director.

Although most of the staff now employed at the VA hospital in Oakland will be transferring to the new Martinez facility, some new graduate nurses and laboratory workers will be needed, Glotfelty said.

All persons interested in such civil service positions should apply at State Employment Offices in Oakland, Pittsburg or Walnut Creek.

$2 Million In Taxes Owed

Over $2 million in county property taxes remain to be paid, according to Contra Costa County Tax Collector Emmett Hitchcock.

Hitchcock said $2,009,207 remains unpaid of $75,483,295 in second-half taxes.

Unpaid tax bills became delinquent April 10 and late payers are being required to pay a 6 per cent late fee, plus a $3 advertising charge.

Another 1 per cent will be added to all bills which remain unpaid after July 1, Hitchcock said.

Dog Show to Feature Trial

An obedience trial will be held in conjunction with the 19th annual Contra Costa County Kennel Club dog show June 9 at Diablo Valley College, Pleasant Hill.

"In obediance trials the dogs are scored solely on how well they perform a prescribed set of exercises, which are intended to be the basis of training for useful work," according to C. H. "Hank" Foreman, Walnut Creek, obedience chairman.

"They compete against each other for relative placings in their class, but regardless of placing a dog's score can earn him credit toward an obedience degree."

The three obedience titles, in order of rank, are companion dog, companion dog excellent and utility dog.

There are five regular obedience classes in American Kennel Club recognized trials such as Contra Costa.

First Plans Told: Antique Show Here

An antique show sponsored by the Mt. Diablo Therapy Center Auxiliary will be held during November, it was announced last week.

Auxiliary officers are inviting dealers from throughout California to place pieces on show and sale at the Walnut Creek Recreation Center.

1A. Too Late to Classify

DOUBLE BED complete with bookcase headboard with electric outlet, $35. 284-1513.

BY OWNER: Orinda ranch home, 3 bedrooms, 2 baths, electric kitchen, family room with barbecue, activity room or formal dining room, gentleman's workshop, larged fenced heated pool, ½ acre choice lot, fully landscaped with many extras. 254-3193.

COLLIE PUPS, 935-0434.

SHELTIES (toy Collies) puppies, male and female, AKC registered. $65. 935-6840.

CHERRIES, Bing, Black Tartan from Brentwood. Sold on Stimel Drive off Monument Blvd.

LUXURY apartments, 2 bedrooms, 1½ baths, air conditioned, 120 Village Court., Walnut Creek, 934-9632.

WELSH baby buggy, carbed, excellent condition. Club chair, $20; maple night stand, 283-0766.

SERVEL refrigerator; Bendix washer; dresser; power lawn mower; rototiller; shop equipment. Bargains. 283-3428.

ORINDA SALE or LEASE, by owner. Executive town house, 3 bedrooms, 2 baths, with luxurious separate mother-in-law suite. Stone fireplace, electric kitchens, decks, etc. (zoned duplex). Two blocks to town, one block to pool and clubhouse. $45,000 — $10,000 for equity or $450 per month. For appointment phone CL 4-8228.

3. PERSONALS

Hungry?

Delicious food, lots of it, served in pleasant surroundings plus a view—at the Reliez Valley Country Club Inn, on Grayson Road and Reliez Valley Road. Dining room open to the public 11 a.m.-10 p.m. (closed Mon.)

MEL HEMBREE, CHEF
932-2615

WHITE, R. C., Orinda—two passes to the Park Theare.

SUMMER CAMP

Camp Beaverbrook, Cobb Mountain. Lake County. Boys and girls 7-15. Offering fun of farm, forest, mountain, stream. Three sessions: season June 24th to August 25th. For literature write or phone: Owners-Directors Bob and Marian Brown, 34 Ivy Drive, Orinda: DR 6-5081.

3. PERSONALS

RELIEZ VALLEY COUNTRY CLUB
for fine food and atmosphere, banquets and parties welcome. Call 932-2615 for information or reservations.
MEL HEMBREE, CHEF

FRIENDS going to build home or plex? Get fat bonus. .932-2311 .935-1652.

BEAM, Gary, Concord—two passes to the El Rey Theatre.

PORTABLE dance floor for rent. Perfect for outdoor parties. VE 7-2558.

REDUCING — Milure Studios. Coin operated equipment. Steam & Massage. YE 5-4721.

INFORM yourself about the John Birch Society and its principals. Write Box 106, Laayette.

3. PERSONALS

DRINKING A PROBLEM? CALL
Alcoholics Anonymous
ENterprise 1-7050 or write Box 156, Danville, Calif.

5. RIDES—CAR POOLS

CAR pool members, Pleasant Hill to Emeryville, 8:00 to 4:30. 935-5082.

10. HOME & GARDEN

LAWN and Gardening, etc. MU 5-6063.

CONTRA COSTA INSULATION
Day or night YE 5-8228

ASPHALT paving. Vernon G. Lucas Paving Co. 284-7550.

10. HOME & GARDEN

STEER MANURE
Pulverized, $6 per yard for 3 or more yards, delivered. 934-5586.

LICENSED contractor, formica specialists. 934-7020 after 5.

TRACTOR work, finished grading, loading. New lawns planted. Rotovating. Call 653-1067.

ROTOTILLING by John McGhee 685-1634.

LANDSCAPE planting and maintenance, rototilling, fence, rock and patio work. 934-4839.

EXPERIENCED Japanese landscape gardener. 682-5439 after 5.

GARDENING maintenance. Call after 6 p.m. 228-3232.

ROTOTILLING lawns and light grading, compare prices by George. YE 4-8852.

10. HOME & GARDEN

GARDENING—Japanese American, 12 years experience in area. Monthly. 682-4944.

DISCING
Dale McMurren YE 5-0690

WEED cutting, mechanized. Gary CL 4-2172.

FOR BETTER JANITORIAL SERVICE
Call Eric Tengstedt Co.
VE 7-2819 or TWinoaks 3-8343
Workman Insured

EXPERT painting. Clean. Quality jobs only. Licenced, insured. Phillip Ross 934-0603.

10. HOME & GARDEN

ROTOVATING
Reasonable rates
Free estimates
Irv Moore DR 6-8632
11 years' experience

POSTHOLE DIGGING
Weekend work by appointment
A.N. HOOD 934-0259

HANDYMAN, Rototilling, own transportation and equipment; all around experience. DR 6-5062.

ALL HOUSECLEANING—D. M. Hawks Co. 283-8405.

EXPERIENCED
Japanese Gardener
934-7817

A & A ROTOTILLING AND LAWN AERATING
MU 6-0411

GARDEN maintenance, call after 5 p.m. 934-5012.

10. HOME & GARDEN

SPECIALIZED maintenance gardening. Thomas Tamblyn, 685-0448, after 4:30 p.m.

LIGHT moving, hauling and rototilling. B. Schlegel, 682-0870 before 8 a.m., after 6 p.m.

GARDENER
Monthly Maintenance Basis
Sam Caponio MU 2-4042

ENJOY your garden, call 228-6421 for an expert Japanese gardener. Free estimates given.

LAUDERDALE, John, Pleasant Hill—two passes to the El Rey Theatre.

GARDENER you can depend on, monthly basis, call after 6 p.m. 935-7137.

POSTHOLE DIGGING
D. M. JUDD
Phone 934-3283

10. HOME & GARDEN

PAINTING, interior, exterior, decorating, complete painting service, all work guaranteed, best for less, call Carl, YE 5-7091.

HAVE TRUCKS—WILL HAUL
Pick-up and Dump Truk
Owner 68-3513

DISCING
D-2 Cat 7-foot disc
682-2300

FENCING — PATIOS
RETAINING WALLS
682-0870 after 6

ROBERT STEVENS, to-soil, rock, gravel, manure, rototilling. 682-3673.

HANDYMAN
Fencing, patios, retaining walls
Walks, landscaping, pruning
254-3117

CO-OP

DON'T FEED IT TO
Your Garbage Disposer . . . EAT IT!

When you buy meats with fat and bone left on, the garbage disposer is the best fed member of the family—

Buy well trimmed U.S.D.A. CHOICE MEATS from the Co-op's selection of beef, pork, lamb, and veal . . . and become better fed than the old G.D.!

PROFILE: BAY AREA
KQED—CHANNEL 9
"Has The New York Times Won The West?"
THURS. - MAY 30 - 9 P.M.
Sponsored by Bay Area Co-ops

FROZEN - CUT UP AND TRAY PACKED
FRYERS
HI Grade Arkansas Brand
LB. 33c

U.S.D.A. CHOICE WELL TRIMMED FOR ECONOMY!
SPRING LAMB SALE

Leg of Lamb
Rack of Lamb
69c LB.

BABY FOOD GERBER'S STRAINED 4½ Oz. 10 FOR 99c
TIDE DETERGENT—3 lb. 1¼ oz. Size 49c
BISQUICK 40-oz. Pkg. 25c
BLEACH CO-OP—In Plastic Gallon 39c
SALAD OIL CO-OP—24 oz. 25c

CO-OP
Large Grade AA
EGGS
DOZEN
37c

LAMB CHOPS:
Shoulder Chops lb. 69c
Round Bone Chops lb. 79c
Small Loin Chops lb. 98c

ECONOMY LAMB CUTS:
Breast of Lamb lb. 9c
Lamb Neck lb. 19c
Ground Lamb lb. 29c
Lamb Shanks lb. 39c

CO-OP BRAND SPECIALS

FLOUR Bleached or Unbleached—5 LB. BAG 39c
APPLESAUCE Green Label—303 7 for $1
APPLE JUICE Red Label—46 oz. 3 for $1
KIDNEY BEANS Red Label—303 7 for $1
FLOOR WAX Co-op Quarts 79c

PIPPIN
APPLES
9 lbs. $1

Bell Peppers Lb. 19c
Tomatoes Lb. 19c
Lettuce 2 for 29c
Avocados 2 for 29c
Italian Squash 2 lbs. 29c
Cucumbers 2 for 19c

START THINKING ABOUT . . . .
OUTDOOR EATING!

BRIQUETS Heart of the Hardwood—10 Lb. 59c
NAPKINS Co-op White or Colors—80 Count 10c
SOFT DRINKS Co-op—Ass't Flavors—Qts. 6 for $1
PORK AND BEANS Co-op—2½ Tins 19c
PITTED OLIVES Co-op Extra Large—No. 1 Tins 29c
SOFT DRINKS Shasta Reg. or Lo-Cal—12 oz. 12 for $1

CO-OP 25 FT. ALUMINUM FOIL 27c
CO-OP GREEN LABEL - 100' WAX PAPER 2 for 35c
KARL'S - 12 PACK BEER Reg. Price 1.59
MAXWELL HOUSE - 10 OZ. INSTANT COFFEE 1.19
CO-OP - 1 LB. BAG POTATO CHIPS reg. price 69c
25 FT. ROLL SARAN WRAP 29c
N.B.C. LORNA DOONE COOKIES 10 oz. 2 for 69c
CO-OP FRESH - 16 OZ. Cucumber Chips 2 for 45c
CO-OP FRESH - 22 OZ. KOSHER DILLS 35c
MAGIC PLASTIC - 25 COUNT HOT CUPS 55c
CHIEF PAK - 100 COUNT PAPER PLATES 99c
46 OZ. V-8 JUICE 35c
LIPTON - 10c OFF - 4½ OZ. INSTANT TEA 1.19
REALMON - 24 OZ. LEMON JUICE 55c
GERHARDT'S - 15 OZ. B-B-Q SAUCE 39c

ORANGES
VALENCIA
8 for 1.00

U.S.D.A. CHOICE BEEF
RIB STEAKS
7" CUTS—Excellent for Barbecue
LB. 89c

FOR YOUR HOLIDAY MEAL
CANNED HAM Swift Premium. 5 lb. 3.49
BACON Armour Star 2 lb. Pkg. 98c
VEAL PATTIES Frozen—Chopped & Molded Lb. 69c
CHEESE Long Horn Random Wgts. Lb. 55c
DRY SALAMI Marconi Italian Min. Wgt. 9 oz. ea. 69c
FRANKS Rath All Meat 1 lb. pkg. 49c
LUNCH MEATS Bob. Ostrow. 33c & 35c 5 oz. pkgs. 4 for $1

FISH DEPARTMENT
SHRIMP MEAT Frozen Chilean—6 oz. Bar ea. 59c
SWORDFISH Frozen Piece lb. 59c
SLICED Lb. 69c

FROZEN FOODS
CYPRESS GARDEN ORANGE DRINK 6 oz. 6 for $1
MINUTE MAID LEMONADE Reg. or Pink—6 Oz. 7 for $1
PARTY PAK ICE CREAM 10% Butter Fat Gal. 98c
HEATH ICE CREAM BARS 4 Pack 33c
BIRDSEYE—5 Varieties DINNERS 10 to 12 oz. 49c

Anyone can shop . . Anyone can save . . at

GEARY ROAD CENTER
1510 Geary Rd. & N. Main St.
Between Walnut Creek and Pleasant Hill

SO. MAIN CENTER
1295 South Main St.
Opposite Simons Hardware, Walnut Creek

STORE HOURS AT BOTH CENTERS
MONDAY-THURSDAY, 9 to 9 • FRIDAY, 9 to 10 • SATURDAY, 9 to 9 • SUNDAY, 10 to 7

HOME ECONOMIST'S DEMONSTRATION
FREEZING BERRIES
May 31 and June 1

SPECIALS GOOD 7 DAYS
May 27 thru June 2
CLOSED MEMORIAL DAY!

All Central Contra Costa Read The Sun For Want Ads

10. HOME & GARDEN

UNDERWATER Pool Cleaning
RUST SPOTS - ALGAE - ETC.
Complete Aqua Lung and Cleaning Equipment
CALL:
Ed Barnett, Jr. 283-2739

ROTOTILLING. Satisfaction guaranteed. 7 days a week. Call B&M, DR 6-4432.

ROTOTILLING
WEED CUTTING
Lawn Renovating Aerating
SATISFACTION GUARANTEED
R. L. Graham R. E. Patchin
284-4381

CECIL'S ROTOVATING
ROTOTILLING — GRADING
FORD TRACTOR — YE 4-8248

BULLDOZING AND ROTOTILLING
Soil Analysis Top soil
FREE ESTIMATES
Warren W. Detloff 254-0225

ROTOTILLING front yards approximately $9.50, lawns put in. 935-2460.

REMOVAL OF TRASH AND RUBBISH
Our specialty. Free estimates. Above service to our customers only.
Lafayette Garbage Disposal Service
283-2989 283-3778

ROTOTILLING
FREE ESTIMATES
283-3780 Russ Swanson

11. Building & Improvem'ts

Frank Catline, general building contractor, 20 yrs. in business. Carpentry work, brick work, sidewalks, patios, retaining walls, remodeling new or old. 254-2966. 27 Dos Posos, Orinda.

A SIGN OF QUALITY
YOUR CUSTOM BUILT
WILMAR HOMES 932-1532

ADDITIONS, REMODELING
Contract all or part
Plans drawn
For estimates call 934-3926
R. Leoni, Lisc. Contractor

SPRAY PAINTING, mistless. Fences, barns, roofs, tanks, siding, eaves. Paint or enamel, primer or aluminum. Licensed, insured. 934-0603.

REMODELING a specialty. 254-8045.

ADDITIONS, alterations, etc. 934-9318.

HOME CONSTRUCTION
ALTERATIONS
REMODELING
Theron J. Beougher
GENERAL CONTRACTOR
P.O. Box 195, Walnut Creek
Phone 934-1909

WHY MOVE? Add a room. Licensed insured general contractor. Lens Cogdell. 254-0590.

PAINTING, interiors, exteriors. Licensed, insured. 17 years in Bay Area. Free estimates. 254-8731.

OLD floors like new, refinishing, polishing, spots removed. Work guaranteed. Free estimates. 228-5243.

Custom Construction Company
2076 Mt. Diablo Blvd.
Walnut Creek
934-9318
No Job Too Big Or Too Small

11. Building & Improvem'ts

Kitchen — Bathroom
Remodeling
Floor Covering & Formica
Free Designing
KAREFREE KITCHENS
Color Planning & Estimates
1435 Duncan, W.C. 934-3227

11. Building & Improvem'ts

Diablo Homes
"Built for Better Living"
ON YOUR LOT
Save 'til May 31
THE FRANCISCAN SERIES
of new 3 - bedroom, 2 - bath homes. $10,613.07 to $11,949.63 at introductory prices. HURRY! $1,000 or more after May 31.
100% FINANCING
AVAILABLE
2 bdrms, as low as $39 mo.
Also Apts., Plexs, Motels
Open 9 a.m. to 6 p.m. & Sundays
2367 N. Main St., Walnut Creek
932-2311 935-1652

REMODELING, call after 6 p.m. YE 4-7223.

AIR VENT AWNING
3359 N. Main St., P.H. 934-5960

18. PERSONAL SERVICES

CONCORD SEWING NOOK
Alterations Dressmaking
2185 Concord Blvd. 686-1321

HAIR REMOVED—Helen Lively
1440 Broadway, Oakland
Phone 832-4310

SPRAYING
GOPHERS TERMITES
HOUSE PESTS
Concord, Lafayette, Walnut Creek
PHONE FREE
Enterprise 1-2151
658-5600

AILING HOUSE PEST SERVICE

MASSAGE by European trained expert, for Nervous Tension and Muscle Fatigue. 935-5852.

WE NEED YOU!
PROFESSIONAL PERSONNEL AGENCY — 686-2900

PERA, V., Orinda—two passes to the Park Theatre.

Try us!
Monarch Personnel Agency
1434-A N. Main YE 4-4321

By GRACE. Professional Dressmaking and Alterations
For appt. call 682-1344

DINNER banquets, wedding receptions, luncheons parties (all kinds) Package deal. Reasonable rates. 685-3088.

BILMAR AGENCY
STANDARD SAVINGS BLDG.
CONCORD SHOPPING CENTER
686-4545

FOR information about Alcoholics Anonymous write P.O. Box 1065, Walnut Creek, or phone ENterprise 1-7050.

UNWANTED HAIR DESTROYED
Free Consultation
Betty Freeman 935-5852

20. Employment Agencies

DIABLO
PERSONNEL AGENCY
PERMANENT PLACEMENTS
DIABLO GIRLS
(Fee and No Fee)
1757 Grant St., Concord
682-3110

WOMEN
Clerk — No insurance forms. Some bookkeeping. To $400
MEN
Overhead crane operator $2.63 hr.
A. M. GOODWIN AGENCY
1614 Mt. Diablo Blvd., W.C.
935-6800
PERSONAL, EFFICIENT SERVICE

3. PERSONALS

RIVIERA
Swimming Pool Service
"WE TAKE PRIDE IN YOUR POOL"
• PROFESSIONAL TECHNICIANS • REASONABLE RATES

FOR
FREE ESTIMATES
Call
DAVE BICKNELL 685-0837
TOM SILVA 458-3584

FARMER JOE'S
FRUITS--VEGETABLES
YE 5-7114 WHOLESALE—RETAIL
1644 BONANZA ST., WALNUT CREEK
SALE DAYS—Wed., Fri. and Sat.

STRAWBERRIES 19c Basket
Compare our excellent quality with the rest . . . they are bigger and sweeter and the baskets are full!

POTATOES U.S. No. 1 Long White 10 lbs. 29c
APPLES Star King Red Delicious 8 lbs. 1.00
TOMATOES Vine-Ripened 2 LBS 25c

ORANGES Large sweet ..... lb.
APPLES Lg. Newton Pippins ..... lb.
CARROTS ..... 2 lbs.
RAD. & GR ONIONS ..2 bu.
10c

20. Employment Agencies

PROFESSIONAL PERSONNEL AGENCY

MEN
Design Draftsman .....to $525
Circuit Designer .....to $12,000
Ins. Tr. Degree, car plus exp.....$5,400
Chem. R.D. Exp., P.H. or M.A. .....to $12,000
WOMEN
Loan Process .....to $300
Medical Secret. (5) .....Varied
Secretary-recp. $378
Secretary, Ins. Exp.....$375
Off. Mgr. Ins. Broker's Office $400
Gen. Off. no exp. nec.....-$55 wk.
Gen. Off. automotive.....$300
Bookkeeper, bank machine .....to $325
S & L Teller.....to $300
Receptionist, Real Estate.....$250
Also many Tr. positions open at the present time.
2090 WILLOW PASS RD.
686-2900

24. Help Wanted—Female

CHILD care, 2 infants, light housework, references, $125 plus room and board. 935-8098.

WANTED babysitter, 5 days, 9-month-old girl. Own transportation, references. 932-0600.

CLEANING woman, 2 afternoons per week. References. Walnut Creek, $1.25 hour. YE 5-5852.

TAP teachers for babies and beginners, ages 21 to 40, must have some dancing background — we train free, $10 daily minimum guarantee. 254-5023 afternoons only.

EXPERIENCED lady for housework. Five hours, twice weekly. 283-8745.

WILL TRAIN ambitious woman for managerial position with International Cosmetic firm. Call 935-7720 for interview appointment.

INTERESTING telephone work from home. Must have private line. At least 4 hours daily. OL 3-7008.

ADDITIONAL women needed to handle increased demand for Beauty Counselor Cosmetics. Part or full time. Call CLifford 4-3582 after 5.

SHARP, attractive, ambitious teachers, start now and your summer income can be assured. Call CLifford 4-3582 after 5.

SWANSON, H. A., Lafayette—two passes to the Park Theatre.

2 OPENINGS for 2 capable mature women. No experience necessary. Must act quickly. Avon Cosmetics, 685-1626 mornings.

ENTERPRISING Woman experienced in church or club or business activities needed for supervisory work. Good personality very important. For interview, 685-5750.

HOUSEKEEPER, child care, June 15 to July 26, prefer live-in. References. 934-5915.

WOMEN for mailing crew Wednesday mornings, 5:00 a.m. to 10:30 a.m., $1.25 hour. Write J. S., 1001 Oak Hill Rd., Lafayette.

CHILD care, light housekeeping, live in, own transportation. 685-1515 after 12.

25. Help Wanted—Male

CARETAKER for community pool in Orinda. Miscellaneous duties. Prefer older man. CL 4-0420.

3. PERSONALS

25. Help Wanted—Male

PART-TIME delivery man, Blind & Handicapped Products has an opening in this area for 1 man, evenings and Saturdays. Must be employed or a student and have reliable car. Send past and present employment resume to: P.O. Box 2805, Oakland 18, Calif. OL 3-7008.

5 SALESMEN—Licensed or we will train you. Established general brokerage office—Best area—Volume office—Tract and general sales—OPPORTUNITY for land and multiple development specialist. CALL THE REAL ESTATE EXCHANGE — ASK FOR BROKER, 682-4150.

SUBSTITUTE custodian-schools. On call basis; part-time. Write business office, Orinda Union School District, 8 Altarinda Rd., Orinda.

28. Agents-Salesmen W'nted

3 REAL ESTATE

SALESMEN UNDER 40 YEARS OLD, experienced in real estate sales or related business. Formal education should include some college. Help us sell over $5,000,000 in properties developed, built or listed by ourselves. Send resume to Joe Duffel.

DUFFEL-SMOOT COMPANY
3696 Mt. Diablo Blvd., Laf.

REAL ESTATE SALESMEN
TOP OFFICE
EARNINGS
ADVERTISING
ESCROW SERVICE
ASSISTANCE
SELL WITH THE LEADERS
E. J. CAREY & CO.
Call Mr. Binker, 284-4463
3425 Mt. Diablo Blvd., Lafayete

REAL ESTATE
opportunity. Leading Lafayette real estate company needs two salesmen. Thorough training program insures your success. Our salesmen make more money! Excellent commissions (to 75%). Liberal bonus plans. Revolutionary PROFIT SHARING program builds an estate for you. Earn $8000 to $12,000 while you learn. Residential, commercial and income properties our specialties. Call Mr. Pember or Mr. Himmah, 284-1122.
BONANZA REALTY INC.
3516 Golden Gate Way, Lafayette

Salespeople, excellent customer source. Prefer some sales experience. Will train and assist in closing and financing. Inquiries strictly confidential. Mr. Sherrod or Mr. Permar.
Hillside Realty
"AT THE HILLSIDE MOTEL"
3758 Mt. Diablo Blvd.
Lafayette — 283-8244

REAL ESTATE SALES
Experienced or not we have openings for two salesmen. We have offices in Orinda and Lafayette. Top listings, good advertising results and a good bonus plan. Call Sam Ballard for appointment.
ROSS & KNIGHT
3686 Mt. Diablo Blvd., Lafayette
284-7002

29. WORK WANTED

COLLEGE girl, attractive, honor student, sharp, learns fast. Desires summer work. Office, receptions, sales, etc. 932-3910 after 4.

MIRAMONTE High School senior will do any kind of garden work this summer or odd jobs; strong, experienced and has his own transportation. Call John at DR 6-4700.

WANTED painting, interior, exterior. 228-0407. 228-5022.

ROTOTILLING, lawns planted. 685-7371.

46. BOATS & SUPPLIES

FATHER'S DAY SPECIALS
NEW AND USED BOATS

17 Ft. Trailorboat. New all glass 1960 40 HP Evinrude elec. New trailer	SAVING	Reg. $1,808 Now 1,386 $422
18 Ft. Lonestar Runabout Used 30 HP Elec. Johnson 18 Ft. Selma Trl.	ONLY	All for $895
16 Ft. DEL RIO—New 75 H.P. Evinrude Heavy Duty Trl. Back-to-back fold down seats. Full Upholstery. FISH & SKI		$2399 plus Frt.
16 Ft. Bell Boy, 75 HP Evinrude Heavy duty trl. Great ski boat		$2140 plus Frt.
14 Ft. Bell Boy, 50 H.P. Merc—Used '62 Heavy Duty trl. Good Ski Boat		$1495
14 Ft. RUN-A-BOUT. 40 H.P. 1962 Johnson Elect. Trlr. All Uphol. All fiber glass		$995
14 Ft. Trailorboat. All Glass 35 HP Johnson All Elec. 1959		$595
18 Ft. New Glass Cruiser, Trailor Boat Trl. New 75 H.P. Evinrude		$2695

See the largest Selection of New and Used Boats & Motors in Northern Calif.
FRANCHISED DEALER FOR

Trailorboat	Texas Maid	Homelite
Crestliner	Kayot	Pontoon Boats
Bell Boy	Evinrude	House Boats

We are in the business of selling boats and lots of them. As a result to do this, we must try and offer lower prices and better service. This we are able to do because of lower rent, overhead and the most complete service Dept. in the area. I suggest you drive to
BETHEL ISLAND AND LET MY COMPANY BE YOUR SERVANT
Signed, John Davis
DIAMOND YACHT SALES
4 Bethel Island Rd.
Bethel Island, Calif. 684-2421
EASY TERMS TO MEET YOUR BUDGET

29. WORK WANTED

EXPERIENCED Japanese American gardener for maintenance. 232-6987.

DRESSMAKING, dress designing, wedding gowns, alterations, moderate rates, work guaranteed, promptly done. 935-0933.

JAPANESE GARDENER wants work by month. 934-4945

YOUNG girl, college experience desires employment or training as dental/medical receptionist, or light office work. 682-2404.

WOMEN desire daywork or office cleaning at night. TW 3-6184. GL 1-3586, OL 2-8320.

GENERAL housework available. Reliable, neat. References. Own transportation. 444-5620.

ALTERATIONS in my home. Experienced. Reasonable. 2748 West Gate, Concord. 685-5076.

IRONING, $1 per hour, 935-6852.

CARPENTER work, any type, large or small jobs, call after 5 p.m. 283-6354.

EXPERIENCED women from an experienced janitorial service to do your spring housecleaning or weekly cleaning. Licensed, insured, references. BEacon 3-1285.

EXPERIENCED gardener. OL 8-4048.

EXPERT clothing alterations, work guaranteed, fittings in your home or mine. 934-7253.

VERY reliable woman for housekeeping and child care. Local references. 5 days one home. Live out. 652-0577.

EXPERIENCED day work. Own transportation. OLympic 2-8457 after six.

RELIABLE cleaning woman, local references, $1.25 per hour. Own transportation. LOckhaven 2-4741.

EXPERIENCED woman available part-time for all phases of office procedures including heavy bookkeeping. Write Box A. F., 1001 Oak Hill Rd., Lafayette.

EL local couple will live in your home while you're away. Will water garden and feed pets. June 15-August 20. $2.00 per day. References. MO 4-1227 (S.F.).

STUDENT with truck does moving, hauling, painting, carpentry. Experienced. Reasonable prices. 934-9535.

COLLEGE student wants yard, garden, rake leaves, work anytime. 686-4654 after 3 p.m.

18-YEAR-OLD boy wants garden work, $1 per hour. 283-2493.

ROTOTILLING-BACKHOE BULLDOZER - LOADER
283-6373 MU 2-1981

JOBS, odd or even. High school boy. Experienced. 284-1826.

SECRETARY, legal, executive, bookkeeper, experienced. College graduate. Top skills. 284-1826.

30. Baby Sitters-Child Care

CHILD CARE in loving family home. Moraga area. 376-4264.

BABY SITTING 8 to 5 weekdays. All weekend while you travel. References. 934-8068.

BABYSITTING in licensed home, day work, 934-1283.

NAVY wife with experience wants baby sitting. Moraga area. Days evenings. 376-6531.

CHILD care, prefer baby, school age child. Near Gregory shopping center. 686-1186.

34. MUSIC LESSONS

EXPERIENCED piano teacher, graduate Paris Conservatory, Cesar Franck. Beginners welcome. 3 Loma Vista Dr., Orinda. 254-2410.

PIANO lessons, classical, popular, harmony. Children. Adults. Mornings, evenings. Mr. Balke, 935-4728.

SUMMER Guitar classes. Orinda. Folk, Flamenco, Classical, beginning and advanced. Children, $1.50, adults $2. CL 4-4099.

GUITAR, ukelele, piano, accordion, organ. Popular and classical music. 376-5741.

46. BOATS & SUPPLIES

34. MUSIC LESSONS

EXPERIENCED Piano teacher. Children and adults. 935-4410.

35. NURSERY SCHOOLS

LAFAYETTE Nursery School NOW registering for summer session and fall. Mrs. McFarland. 254-0597.

PIED PIPER PLAY CENTER
Cooperative Nursery School. Enroll now — fall sessions. Mornings — afternoons. For information call Joan Jensen, 837-5078.

NEED extra cash? Sell those unused items with a Sun want ad. Dial 934-5000.

36. Schools & Instruction

READING CLINIC
Children 8-65
935-6840 Tom Pickett

TUTORING in Spanish, through 10th grade. Call Roslyn Rasmussen, 254-2050.

GRAHAM SCHOOL
of REAL ESTATE
1638 N. Main., W. C. 932-1769

SHOWALTER BALLET Academy, renowned faculty. All ages, grades. The finest. YE 5-5818.

TUTORING, elementary school subjects, junior high English. 934-3050.

SOLTAU Swim School
featuring JUNIOR pool
for 2-5 year olds
our 12th year
2540 San Miguel Dr., W.C.
932-1927 932-2255

Learn Dressmaking
HAVE MORE CLOTHES FOR LESS MONEY. Learn dressmaking and tailoring from custom dressmaker. Small classes for individual instruction. Beginners and advanced. For information phone 254-4116.

DOG training, obedience, show, house breaking, tricks. All breeds. 376-5741.

TUTORING, reading, grammar typing and various subjects. 376-5741.

BRIDGE, rules and various card plays. 376-5741.

RIDING LESSONS by qualified adults instructors. Western equitation by Larry Gomez. English equitation by Sandra Logue McKeon. Buckeye Ranch. AT 3-3846.

TUTORING, reading with phonics, other elementary subjects. Experienced teacher. 935-1070.

42. ANTIQUES

Antiques
bought and sold. One of the largest collections of antiques in the Bay Area. We specialize in guaranteed antique clocks of all kinds. Furniture, painting, china, etc.
Hagen's Antiques
440 First St. Benica
707 745-2643 closed Sun.

ORIENTAL antiques, unusual private collection, temple drum, bell; buddhas, screens, etc. Reasonable. 685-4823.

43. BARGAIN COUNTER

KARPEN standard size mattress, excellent condition, $15. 932-1155.

LAWN swing, good frame, $15. Call 526-7388.

BUTTON back purple velvet boudoir chair. $15. 935-6772 mornings.

BUGGY with pad and sheets, excellent, $15. Infantseat, $3. 376-5423.

THREE twin bedspreads, yellow $5 each. 283-3714.

44. Bikes-Sporting Goods

MOVING must sacrifice 12 HP outboard motor, $37. Fly rod and reel $12. Hip boots $5. Ithaca 12 guage shot gun, $55. Mossberg .22 caliber repeater $15. Other equipment reasonable. 935-6473.

WANTED, Girl's 20" Bike, very good condition. YE 5-6436.

46. BOATS & SUPPLIES

12' fishing boat, $20. Boat trailer $20. 935-6473.

24' cabin cruiser, sleeps 4, 6 cylinder engine, ready to go. $995. 228-6103.

14' MAHOGANY ski - boat with trailer. 35 HP Johnson. Many extras. Reasonable. 828-2445 evening.

17 FOOT Norseman cabin cruiser, 40 hp Merc. electric. Better than new condition. Completely equipped, trailer, '63 license. Ready to go. $1600. 283-3836.

14' GLASS-PAR, 35-HP Electric Evinrude — trailer excellent. MU 5-8015.

OWNER'S loss your gain. Like new 1961 custom utility inboard. Excellent for ski and fishing, Buick engine with full marine conversion and transmission. Spare prop, plus many extras. Maroon and white upholstery throughout. Trailer has hydraulic brakes. Owner moving. $2795. 932-0565.

50. Miscellaneous For Sale

46. BOATS & SUPPLIES

Diamond Yacht Sales
Used Boat Headquarters
Buy and Sell
684-2421 Bethel Island

ALL NEW 15 foot trailer boat, back to back upholstered seats with trailer and 40 HP Johnson electric starter with two year warranty, $1495. Close out on all new Starcraft, 18'5" center length, convertible top, back to back seats that make into sleeper, 75 HP Johnson electromatic with 2-year warranty, heavy duty Little Dude tilt trailer. Regular price, $3020, now $2500.
Concord Sports and Service
2055 Concord Blvd.
Concord, Calif.

17' SKI-CRAFT glass inboard. 185 HP interceptor engine. $2800. Phone 934-4990.

15' DORSETT, 1960, 45 Merc., trailer, ski equipment. Excellent condition. 935-7886.

EVINRUDE outboard motor. Fastwin. 15 HP. Manual starter. Auxiliary gas tank. Sale price $100. 228-5856.

14' CHAMPION Saber ski boat with trailer. $250. 682-3923.

47. Furniture-Household

MODERN occasional chair and dinette set. MU 6-1707.

TWIN maple beds, $35. Chinese hook rug, 9x12, $20. Misc. household goods. 934-1912.

KITCHEN table and 2 chairs, $25; AM-FM radio, $15. Excellent condition. 934-4249.

VENETIAN Blinds, two, 44"x60", one 37½x60", $3 each; Cosco kitchen stool, $4.50. 686-3005.

FINE twin bed innerspring Simmons mattress. Like new. 254-5563.

STOVE Wedgewood gas, table top, griddle, $50; carpeting, 99 sq. yds., green nylon broadloom. $350; carpeting, brand new champagne cotton shag, 9x14, $95; carpeting, hall, coral nylon broadloom, 37" long 3'4" wide. CL 4-2742.

UNUSUALLY attractive maple corner hutch; love seat, refrigerator, 15 cu. ft. freezer. 283-3202.

DRAPES, redwood color, 1 pair 29'x56", 1 pair 16'x56", Donegal linen, lined, $50 pair. CL 4-2846.

STUDIO COUCH; crib; mattress; jump chair; rugs; cedar chest; oak office chair. YE 4-5831

CALIFORNIA Monterey style dining table, 6 chairs, $50. Two floor lamps, satin brass and black, $8.50 both. 935-5687.

KINGsize Sloan's Hid-a-bed. $360 value, $250 or best offer. Excellent condition. 935-7589.

RUG, 8 x 10, brown, pad, $25; Magnavox 21" TV $25. GE built in dishwasher, as is, $20. 934-7215.

DINETTE set, beige, table and 4 chairs, $40. 376-4349.

STUDIO couch, Simmons, dark green print, good condition. $30. 934-3912.

3 PIECE sectional $45. Buffet, $35. 682-5289.

CURLY WILLOW USED FURN.
Come in and Browse!
2615 N. Main Street 934-5077

BACHELOR chest of drawers, mahogany, excellent condition. Cost $150, asking $30. 284-1781.

MUSLIN covered double headboard; plastic covered single bed headboard; 6-yr. crib; walnut typewriter desk. 935-2108.

HAND braided wool rug, 9 x 13 oval, green, brown, brick colors. Ideal for family room. $175. 283-2852 eves.

STUDIO COUCH, dark green, freize rocker; old rose velvet club chair; brass bridge lamp; boudoir chair; G.E. vacuum, all attachments. All good condition. 376-5378.

COFFEE Table, Provincial, light walnut, leather top. Must sell. Sacrifice best offer. 837-5520.

HAVE TV TONITE
RENT TO OWN
30c A DAY

Muntz, mahogany console	$49.50
Zenith 21"	79.95
Dumont, table model, excellent condition	59.95
Admiral, table model	49.95
Packard Bell AM/FM combination	89.50

Call YE 4-2549
MUSIC TOWN TV
1427 Broadway, W.C.

AQUARIUM, $5; bird cage, $4; Coleman lantern, 220E, $10; Coleman stove, 413E, with stand, $15; sleeping bag, $3; GE motor, $10; air filter, $5; steam iron, $5; bookcase headboard, $10. 254-2266.

DINETTE table, Duncan Phyfe mahogany, oval, extends to seat 8. With pads, $45. 934-7995, a.m. only.

PIANO, mahogany, upright, excellent condition, $150. Hotpoint electric range $50. Mangle $40. 685-5305.

50. Miscellaneous For Sale

PEARSON Lumber Co.
MONDAY NITES 'TIL 9 P.M.
230 Hookston Rd., Pl. Hill
MU 5-8888 YE 5-5621
NOW SHOP MON. NIGHTS UNTIL 9

47. Furniture-Household

HAVE something to sell for $20 or less? Then, put it in The Sun's bargain counter, 10 words, 2 weeks $1.70 in 5 Sun papers.

GEORGE & PENNY'S
"Quality Unfinished Furniture"
Danv. Hwy. San Ramon 837-9565

Carpets Wholesale
TO HOME OWNERS
YE 5-6415, Sales Agent

We buy & sell new & used furniture & appliances. ZILKE FURNITURE — call 686-6009.

COUCH, green, needs re-upholstering, $20. 935-6507.

2 CAPTAIN bar stools; mahogany dropleaf end table and coffee table; upholstered chair; shutters. 837-4090.

HID-A-BED, custom made Lawson style, good condition, $30. 934-7620.

TWIN beds and dresser; dining set and buffet; teakwood coffee and end table. 932-3072 weekends.

SECTIONAL, aqua, $80. Occasional chair, $30. Virtue dinette set, $20. Excellent condition. 934-5278.

DIVAN, blue wool upholstered, excellent condition, $30. Evenings only. 934-9117.

MOVING—priced for quick sale—new 9' Metropolitan sofa; paid $850, sell $550, also rugs, dryer, refrigerator, end tables. 254-3312.

DINING set, Thomasville pecan, oval table with 6 chairs and beautiful credenza; leaving area, $900 set for $450. CL 4-4558.

TWIN bed headboards, ivory plastic and steel bed frames, $15. 283-0751.

BED—davenport in good condition, $20. 283-3591.

DINING room table with pad, 6 chairs, pickled pine, traditional or provincial, $195; 9x12 Chinese hand-hooked rug; satin loveseat, down cushion. Saturday, Sunday, 18 Arbor Dr., Orinda, CL 4-4153.

NYLON carpets for sale. Usedfor demonstration. Light green, 11¼ x 24, 20 x 11, 11 x 13, 12 x 4, 20 x 3. 83 sq. yds. $175. 254-5013 after 6:30.

CUSTOM made king size box spring, mattress, frame, padded headboard. Reasonable. 283-3713.

MAHOGANY pineapple poster bed; twin; chest; Boston rocker; what-not. $75. 935-6772 mornings.

18th CENTURY Chippendale wing back chair, down cushion, needs recovering, $75. 935-6772 mornings.

TWEED rug, 8 x 12, $35; cotton pile, brown and white, $25. 685-6630.

SIMMONS box spring and mattress, twin, clean, $35. 935-3537.

2 TWIN walnut antique beds, $50; 1 single box spring and mattress $20; stroller $5. 932-2567.

CHROME dining set; double box spring, foam mattress; barbecue table, 2 benches; twin bed mattresses; fireplace screen; floor lamp; lumber. MU2-1745.

WOOL rugs, 12x12, $45 — 9x10, $20; Viscose rug, 9x12, $25; interior door, $3; French door, $4; 2 windows, $4 each; double wash tub, $5; redwood table, benches, $8; canning jars. 283-6853.

METAL bedframe (double), valance rods, bullet wall-lamp, $5 each; mahogany chair, $10. 283-2316.

MOVING must sell Westinghouse range; beige rug, 12x15; green rug, 8x10. Make offer. 283-2394.

48. APPLIANCES

ELECTRIC range, hotpoint, 30", push button, like new, $60. 284-1094.

REFRIGERATOR, 9½ cubic ft. Immaculate. $25. 934-2035 evenings.

HOTPOINT dryer, $80. 376-4804.

Sun Want Ads

50. Miscellaneous For Sale

$10,000 BANKRUPT SALE
CLOSE OUT
Vallentynes of Concord have purchased the ENTIRE stock of a leading Oakland warehouse and offering the entire stock at a
FANTASTIC PRICE
Singer model 221 Featherweight, Reg. $149, Sale $79.00
Necchi Automatic, Reg. $99, Sale $49.00
Singer Stylomatic in Walnut cabinet, Reg. $199, Sale $99.00
This week only
All machines are fully guaranteed
4 CORNERS SEWING
1050 Monument Blvd.
Concord
685-1444

48. APPLIANCES

MONTGOMERY Ward mangle, $40. Excellent condition. Evenings only. 934-9117.

WESTINGHOUSE clothes dryer, time selector, operates on 110-220V, excellent condition, reasonable. 932-1850.

WESTINGHOUSE Laundromat, $150. Westinghouse rerigerator (yellow), 13 cu. ft. $285. Both 5 months old. 376-4804.

WHIRLPOOL dryer, $45; Coldspot refrigerator, $45; Westinghouse washer, $65. 284-4085.

WE PAY CASH

for your name brand used refrigerator in operating condition! BRUCE LEE APPLIANCES. 934-5600

Sewing Machine Repair Tuneup $2.25. F. W. APPLIANCE CO. 2082 Willow Pass Rd. 685-3131

MOVING, must sell, Norge gas clothes dryer, in excellent working condition, $50. 935-1061.

FREEZER, 19 cu. ft. chest, $115; washer, G.E. automatic, $55; dryer, Westinghouse; many other items. CL 4-4153, Saturday-Sunday.

VACATION VALUES

FRIGIDAIRE refrigerator. Just the thing for that cabin or cabana. Guaranteed $59.95

FRIGIDAIRE refrigerator reconditioned and refinished. Completely guaranteed $69.95

MAYTAG washer and electric dryer. Matched pair. Reconditioned and completely guaranteed for one year. FOR BOTH $199.95

TESTED APPROVED GUARANTEED APPLIANCES

Your Frigidaire Dealer since 1943
RENT YOUR
Refrigerator
Range
Washer
Television
FROM

BRUCE LEE APPLIANCES

OPEN MON. & FRI. EVENING
1444 Main St., W.C.
934-5600

LEONARD electric range, 40", 4 years old, good condition. $65. 935-3057.

RENT A T.V.

New 19" portable $15 per month
Used, all size $12.50 per month
BURCH T.V.
3509 Clayton Rd.
Phone 682-0503

WESTINGHOUSE table top oven; brand new; $30. 934-7805.

1963 MODEL WHITE ZIG-ZAG SEWING MACHINE makes button holes, sews on buttons, darns and monograms without attachments. Full balance, $33.60, terms if desired.
F. W. APPLIANCE CO.
2082 Willow Pass Rd.
Concord. 685-3131

FRIGIDAIRE, 13 cu. ft. — $45, excellent condition — priced low for quick sale. CL 4-8700.

WEDGEWOOD gas stove, clean, excellent working condition, $40. 934-0195.

New Color T.V. Only $300
PLAZA STEREO T.V.
1900 Grant, Concord

G.E. electric stove, deepwell, large oven plus warming oven, timer. $45. 284-4587.

49. Musical Instruments

Cash paid for used Pianos
935-2244
SHERMAN CLAY, W.C.

GERMAN violin, bow, case. $100. 935-5374.

Largest selection of New and Used Pianos in Contra Costa County. C & L PIANO, 2255 Willow Pass Rd., Concord.

ORGAN, Hammond spinet, M-3 model, like new, $895. 935-3150.

PIANO, Baldwin, upright, $275. Call 934-6970 after 3 p.m.

LARGEST SELECTION OF NEW AND USED ORGANS AND PIANOS IN AREA

Uprights	from $ 95
Spinets, used	365
Grands, reconditioned	625
Organs, used	488
Rentals	$7.50, $10, $12

Will Apply on Purchase
HENDRICK PIANO COMPANY
1245 S. Main, W.C. 934-9304
Open Friday Eves. 'til 9

WANTED: Small full keyboard piano. Reasonable. Cash. 228-4229 after 3:30.

THOMAS electric organ bench, extra speaker, French Provincial, $895, sell for $395. 935-2724.

HOBART M. CABLE spinet, excellent condition, $475. 376-4804.

PIANO — small upright, tuned and delivered, $125. C & L Piano Co.
2255 Willow Pass Rd.
686-6122

50. Miscellaneous For Sale

ENCYCLOPEDIA, 36 volumes, 1947-1956, Funk and Wagnalls. Good condition. $25. 923-1375.

TABLE, 4 chairs, maple chest; radio-phono combination; girl's dressing table, lamps, slipper chair; Childcraft Books. 935-1735.

KIRSCH heavy duty draw drape rods, 3 closed 48" to 86" open, 3 closed 86" to 156" open; reasonable. 254-0820 after 6.

PONY CART rides for birthday parties. New and fun. Make reservations now. 932-1927.

WINDOW SHADES cut free. All sizes. 25c credit for your old roller. Sprouse Reitz, 63 Moraga Way, Orinda.

FRENCH doors and screens, 6'8" x 5' overall measurement. 685-5590.

ATTENTION freezer owners. Lifetime membership. Minimax (discount price, meat, vegetables, staples, etc.) Cost $250, sell $175. 935-2413.

SERVEL gas refrigerator; half ton refrigeration unit; 21" tires with rims; double headboard; want wagon wheel bunks. 682-8164.

A SWEET BUY

HORSE MANURE UNLIMITED
No straw. 6 yards $24
3 yards $15 delivered
BUCKEYE RANCH 283-3846

FOR SALE, air cooler, extra large, virtually new, $35; portable washer, $5. 223-7587.

PIANO, tape recorder, Stauffer table, telephone amplifier, Hi-fi-lite. 935-3899, 935-4721.

FIRE EXTINGUISHERS
Approved 2½ lb. dry chemical with mounting bracket. Ideal for boat or home. Reg. $14.95. Sale $9.95.
ARMY-NAVY SURPLUS MART
1359 Main, W.C. YE 4-3414

LUGGAGE, 6 piece, new, top quality. Perfect for bride, graduate, etc. Sac. $120. 935-5453.

STAINLESS steel breakfast bar; 66" double bowl porcelain sink top; electric range; miscellaneous cabinets in floor displays. Kare Free Kitchens, 934-3227, eves. 254-3227.

COUNTRY CLUB MEMBERSHIPS available—No fee to join—$34.00 month is all you pay. Golf, swim, etc. 934-4321; 934-0384.

COUCH, $50; 15 x 15 braided rug, $70; gold chair, $25; fire screen, $6; mower, $8; antenna, $10; drapes and rods, misc. 935-2096, 682-6969.

THERMO - FAX (14) copy 14" wide. Suitable blueprint machine. Rolling stand. $190. CL 4-4892.

HEDSTROM baby carriage-stroller, $15; antique white Bates double bedspread, $10. 284-1607.

REDUCING, 25c machines, no contracts, all you lose is weight. Mi Lure Studio, YE 5-4721.

WINDOW cooler, with copper tubing, perfect condition, $15. 935-7032.

SACRIFICE, 8-piece dark oak 18th century dining set; other furniture, clothes, pets, the works. YE 4-1521.

FREEZER, 12'; TV; twin bed; bookcases, school desks; chrome

CHILD'S wardrobe; bookcase; girl's 24" bicycle. Make offer. 934-2144.

GIRL'S bicycle, J. C. Higgins, 26", good condition, $15. 284-4971.

LOCAL NEWS, EDITORIALS in Sun Newspapers. It's fun to read community news and it pays off to be in the know on zoning, taxes, county government. Subscribe today for only $3.75 a year, Lafayette Sun, Walnut Creek Sun, Pleasant Hill Sun or Orinda Sun. 284-4444, 934-5000.

10 SPEAKER Grundig-Majestic cabinet, magnificent condition radio - phono combination. 57" cabinet, magnificent condition (space for tape recorder) $350. 228-2040.

SIAMESE kitten, altered female; calculator; die press, $8 ea. 934-6916.

HAPPY the clown conducts your home party. Merry - go - round, magic show. $18. MU 6-1383.

AIR-CONDITIONING, sales & service. 934-9386.

CUSTOM made fire screens. 935-1566.

Patio Furniture

Quality KILN-DRY REDWOOD. Compare our prices anywhere—
Diablo Fence Co.
3459 Mt. Diablo Blvd., Lafayette
283-3605

AUTO transmissions while you wait. 934-1330.

MAGICIAN — 14 years experience Home parties, schools, scouts, banquets. LA 4-9542.

WALNUT Creek Hardware. 934-3500.

PHOTO CENTER

NEW & USED
We Buy or Trade
RENTALS
PHOTO SUPPLIES
1325 Main, W.C.
934-7207 Open Fri. 'til 9

OLD incinerator, $25. 284-4444 or see at 1001 Oak Hill Road, Lafayette.

BIG DISCOUNTS
on new baby furniture, wheel goods, clothing, chests, toys, etc. 6 year cribs, $16.50 up. Largest selection in the Bay Area. All Babyline, Junior Line, Storkline, Childcraft, Nod - away, Thayer, Porta-crib, etc. brands available. Everything for baby at down to earth prices. Lots of used items. Used crib, $12.50. Rentals. Trade-ins. Open evenings, Sundays. Save $$$ at JEANS. 2444 Grove, Oakland. HI 4-5170.

HAGEN'S ANTIQUES — 440 1st St., Benica. The most for less. Closed Sundays. 707 745-2643.

HAVE A TV TONITE
Music Town T.V.
1427 Broadway, W.C. YE 4-2549

WIGS—sold, shaped, styled. Cottage Beauty Salon, 17 Clayton Valley Center. MU 5-8766.

CURVED sofa frame, electric cash register, Slim Form exerciser, $40 each; check writer, single bed, $10 each; Gibson Tractor, $350. DR 6-5000.

HARDWOOD Parquet squares, 76, $25; 9-piece walnut dining room set, $65. 686-1364.

RUG cleaning, any 9x12 domestice non-reversible only $7.95. Free pick up and delivery. Your wall carpeting cleaned in your home up to 375 square feet $24.50. Average divan or chesterfield $19.50. See yellow page 119 for ad. Phone now for appointment. 685-5931.

MOBILE Ferris wheel for hire for company picnics, church, school carnivals. S. Bailey, EX-brook 7-3800, Ext. 41.

WATER WINGS, $2.98. Excellent for starting your child in the water. Available at Soltau Swim School. Walnut Creek. 932-2255.

TRUMPET, Blessing standard, $50; bow and quiver, Bear glass, $20; reversed tire rims, '53 Chev. $10; U-Control airplane and Fox 15 engine, new, $10. 934-1172 after 6 p.m.

COLDSPOT freezer, chest type, 21 cu. ft., $150; chicken brooder, 250 capacity, $20, A-1 shape. 228-0170.

MAHOGANY leather top coffee table; pair green decorator chairs; lounge chair; luggage; lady's bone Svins shoes, 7AAA; Golden Book Encyclopedia, new. 376-5849.

IRONER, good condition. Cash or trade for automatic washer. 932-2425.

6' LAWSON sofa; studio couch; double mattress and box springs. 935-5825.

GARAGE door, 15' double overhead with hardware. $45. 935-2724.

MISCELLANEOUS, youth bed, mattress, $20; set dishes, Autumnleaf, $37; folding grass-cloth screen, 6x6, $35; Enlarger "Federal" f:6.3, $15;Men's Italian shoes, size 10, $15; 2 Dux tables, $25-$15; wickered magazine rack, $5; hi-chair, $3; card table, $1.50; maple stool, $1.50; wickered pet bed, $3; pole lamp, brass and white, $22; men's suits, size 44, each $20; books, etc. 934-1612.

HOLLYWOOD headboard, grey, 2 night stands, double bed mattress, spring, $40; maple bed and night stand, twin mattress, spring, $25; yellow Philco refrigerator, $20; Westinghouse electric oven and cabinet, $20; maple Silvertone 21" TV, $30. 837-2276.

OLYMPIC STAIN
Purchase 4 gallons and receive 5th gallon FREE. Offer good thru June 8.
DIABLO FENCE CO.
3459 Mt. Diablo Blvd.
Lafayette 283-3605

SACRIFICE — Excellent condition. Complete, 11'x14' tent. Pole, floor, screened windows, wide canopy. Sleeps six. Asking $45. 935-1898.

WALNUT drying trays. Wire bottom. Bamboo knocking poles. Cheap. 685-8238.

METAL detectors for sale, rent. Designed for treasure hunting and beach combing. 935-1495.

CRIB, mattress, $10; hi-chair, $2; stroller, $2; sterilizer, $1; pedal car, $7; Westinghouse roaster oven, $7. 376-4107.

1961 FALCON engine, complete, 170 cu. inch, low mileage, runs good. $175. DRake 6-4227.

USED dual wall floor furnace, 32,000 BTU, complete, $25. 284-1128.

TWO 24" boy's bikes, $5 and $15. Utility cart, $2.50; studio couch, $20; new push mower with grass catcher, $20. 284-1642.

PATIO rummage sale—leaving country — selling everything. Starts Saturday, June 1—til all sold. 3183 Camino Colorados, Lafayette. 284-7536.

TYPEWRITER Royal portable, $25; rotary power mower, $15; mahogany lamp table, $5. DR 6-5718.

RADIO-Phonograph, table model, $15; Mirror, 4'x2½' $22.50; Encyclopedia Brittanica Jr., with bookcase, $35. Skil saw, 7½" blade, 1 year old, Craftsman, $40. YE 5-0273.

PING-PONG tables, standard 5 x 9, rollaway type, metal legs. Regular $29.95—Sale $18.88.
ARMY-NAVY SURPLUS MART
1359 Main, W.C. YE 4-3414

LADIES wedding ring, $50. 935-5374.

BROIL CHEF rotisserie-broiler-fryer, $20. Point Venice tablecloth, napkins, $400. 932-1447.

WILLETT cherrywood breakfront, misc. oriental antiques; 3 pairs rose drapes, 66"x106" each panel; field boots; new tire chains; barbecue table and benches; trade grand piano for spinet. 935-2957.

GARDEN riding tractor, 6 HP, with 3-point hitch and plow; disc lawn aerator and steel pneumatic-tired utility dump cart, all for $450. 283-2604.

DISPLAY Gondola—8'x4', steel and wood, adjustable shelves, like new, $100. 284-7565.

HAVE an apartment for rent? Try a want ad in The Sun for extra income. Dial 934-5000.

SHAFFER welding — open Saturday. Aluminum and steel corrugated roofing for sale. Repairable machinery bought. 1986 Geary Rd. Phone 932-0625, 934-4354.

ALL types printing. The Mail Box. 934-6221.

RECOVERED YET?
Chaise replacement covers — Navy surplus bunk covers with grommets for lacing $1.98

Colorful canvas by the yard. From 69c

Saran chair webbing, 2¼ inch. Colors or white. .....20c a yard

Director chair covers $2.25
Other chair covers in stock
ARMY-NAVY SURPLUS MART
1359 Main, W.C. YE 4-3414

Attention Home Owners!

INLAND VALLEY DEL REY
MORAGA
Swim club membership now available
MORAGA VALLEY POOL
Risa Court off Ivy Drive
Phone 376-5487

HALL FOR RENT—Suitable for dancing, banquets, receptions, meetings. Ballroom, kitchen, banquet room, bar, small meeting rooms. Call 934-2503 after 5 p.m., weekends.

50. Miscellaneous For Sale

SAUTERNE or Burgundy, ½ gallons, 96c. The ODD BOTTLE, 3653 Mt. Diablo, Lafayette.

ELKS CLUB — Walnut Creek available, dances, banquets, receptions. Attractive, private, reasonable. Ken Warfield, 935-1811.

52. Miscellaneous Wanted

WANTED—Used power mowers, rototillers, chain saws, outboard motors. Running or not. 228-4738 before noon.

PACK RACK with attached pack sack if possible. 935-4362.

WANTED—small caliber Luger pistol. YE 4-5918.

HAVILAND LIMOGES CHINA, Baltimore Rose Pattern; any pieces wanted. Call after 4. 934-7805.

WING CHAIR, hutch, server, apothecary chest or similar small chest, spindle-back platform rocker, glass table lamp. 685-3493.

Used Furniture Wanted

Highest cash prices paid for used furniture and appliances
Monument Furniture Co.
Contra Costa Hwy. and Trelaney
Just North of Monument
682-2021

54. Swaps of All Kinds

WANT TO BUY antique walnut china closet or trade ole time shutters for same. Private party. 254-0837.

60. PETS—LIVESTOCK

COCKERS — Champion bloodlines, registered, all ages, prices. 550 E. Hookston Rd., Pleasant Hill.

JOUFLAS, P., Danville — two passes to the El Rey Theatre.

OBEDIENCE TRAINING, BOARDING, all breeds, puppies, stud service, house breaking. 837-6786.

COCKERS, AKC, quality puppies, reasonable. 1472 Contra Costa Hiway, 685-4551.

GERMAN Shepherd puppies, AKC registered. Phone CL 4-4177.

BASSETT puppies, AKC registered, tri-colored, $75. YE 4-4972.

DACHSHUND puppies, AKC, champion stock, male or female, $75. 935-1949.

GERMAN SHEPHERD pups, 8 weeks old, registered; beautiful dogs, mild temperament. 934-5978 after 6 p.m.

BEAGLE pups, miniature, AKC registered. 935-1815.

ADORABLE free kittens, and affectionate grown cats. All colors and sizes. 284-4979 exes.

POODLE puppies, miniature, black brown. AKC. $40 and up. Eves. 845-6565. Terms.

PERSIAN kittens. Adorable. Red. Purebred. 8 weeks old. Reasonable. YE 5-7610.

BOXER puppies, AKC registered. 283-3985.

GERMAN Shepherd puppies, AKC registered, 8 weeks, must sell this week. 254-4428.

SAMOYED for stud. AKC. Championship stock. AT 4-4583.

COCKERS, 3 goldens, 2 blacks, adorable champion puppies. See me and you'll take me home. 686-4263 eves.

GELDING, gentle, will trade for more spirited horse. 934-6524.

PUREBRED German shorthair puppies, 6 weeks, only $10. 283-6249.

PINTO gelding, 10 years, experienced rider, $450; pony saddle and bridle, $40. CL 4-5455.

WEIMARANER, female, 3 years old, AKC. 284-4021.

FREE kittens, 4 darling little part-Persians need good homes. Call 283-6931.

HORSE pasture for rent. Taylor Blvd. and Grayson Rd. Phone 935-1442 after 5.

SIAMESE kittens, bred for good disposition; raised with dogs and children. 837-5520.

Spring Clean Your Dog

Extra features in our expert grooming service include: Bath with Protein Shampoo—Special Anti-Biotic Rinse—Complete deflea. Warm Air Blower Drying. Invigorating Brushing. Expert trimming by our AKC LICENSED HANDLER AND GROOM. Toe Nail trim—Ears Cleaned—and all finished off with an intriguing CANINE COLOGNE. LET YOUR PET LIVE A LITTLE.

For appointment
MU 2-3581
GLORIA'S DOG HOUSE
MONUMENT BLVD. &
LACEY LANE
CONCORD

80. Apartments-Unfurnish'd

LAFAYETTE
$99.50

buys real luxury in this brand new apartment. Spacious rooms, air-conditioning, ultra modern Westinghouse kitchen, plenty of storage, wall to wall carpeting, decorator drapes, heated swimming pool, recreation facilities, ample parking. 1 block to downtown, yet secluded location with sweeping view of Lafayette valley.

Phone 283-0700

60. PETS—LIVESTOCK

SIAMESE kittens, pure, beautiful, $10 ea. 283-6058.

BIRDS BIRDS BIRDS

Special Sale
Half Moon Parrots
The Home of Rare Birds
700 Minert Rd.
Walnut Creek

MORE love and fun than ten dollars ever bought. Siamese-Burmese kittens. Females YE 4-6441.

GUINEA pigs wanted. 228-6208.

PASTURE TO RENT

Have room for 10 head of horses in 175 acres. Good shade, feed and water in the southeasterly corner of Walnut Creek city limits. Call Bruce Lee, 934-5600.

62. Supplies—Equipment

HORSE PASTURE for rent. $10 per month. 2½ miles north Alamo. 2196 Miranda Ave.

QUALITY Alfafa hay, clean, weed free, 3-wire bale, $2.95; 6 for $16. 934-0603.

RED OAT hay, some damaged, $27 a ton, delivered locally. 934-8325.

71. INSURANCE

For all Insurance, call
MONTE BALFOUR
934-5560 284-7566

72. INVESTMENTS

Invest wisely in apt. houses, commercial bldg., medical centers, shopping centers.
CAL-ESTATES CO.
283-8261

73. MONEY TO LEND

Immediate Cash
Marion Home Loan Corp
934-6101

75. Mortgages & Contracts

HOME FINANCING

NEW MONEY AT
5½%
No Points or Commission
Life Insurance Money For
Refinancing
Home Improvements
New Construction
Swimming Pool
10½ to 30 Years
Mortgage Protection for You
Call or Write
NED H. CONNER
Equitable Life of U.S.
P.O. Box 936, Walnut Creek
Day or Nite 934-9620

77. REAL ESTATE LOANS

IMMEDIATE CASH
1st or 2nd Loans

On homes, vacant land, income property—Large or small

Life Insurance Funds 6%

Trust deeds purchased
Marion Home Loan Corp.
Phone Now—934-6101

80. Apartments-Unfurnish'd

LAFAYETTE—2 bedroom, separate entrance, deck, nice view, electric kitchen, laundry. $115. 283-0279.

2 BEDROOM apartment. Living room, kitchen, electric stove. Can be used for living quarters or business. Upstairs from Greyhound bus station in the heart of Lafayette. Call 284-4624.

Marion Needs Help

You find a nice home. Call
YE 5-6200

LARGE luxury 2 bedroom, air conditioned, w/w carpet, drapes, electric kitchen, $150. 3621 Walnut St. AT 4-4116, AT 3-2813.

GARDEN studio apartment, cathedral ceiling, fireplace, paneled walls, single woman preferred, $85. YE 4-8824.

DANVILLE court apartments. Furnished and unfurnished. 1 and 2 bedroom units. Private decks and patios. Heated pool. Air conditioning. 2 blocks from shopping. $110 and up. Children welcome. 363 Diablo Rd., Danville. Manager 837-4827.

LET MARION HELP

Solve your rental problems
YE 5-6200

80. Apartments-Unfurnish'd

THE HACIENDA—Danville. Spacious 1-2 bedroom, overlooking creek. Built-ins; carpets, separated dining. $105-$120 includes heat, water. 196 E. Linda Mesa, Danville. 934-6741.

RANCH SETTING, 1 bdr. apts., Ignacio Valley, $75-$95. Realtor, YE 4-4446.

1368 CREEKSIDE DR.
Creekside Manor

1 BEDROOM — $89.50
2 BEDROOM — $120

Largest 1 bedroom apartments on Creekside Dr. Stove and refrigerator, oversized closets, sun decks. carpets and drapes, washers and dryers, stall showers, water and garbage included. Adults only. See Mr. Johnston, Mgr., Apt. 12.

THE CONTINENTAL—W.C. Beautiful mahogany paneled; dishwasher, pool, most utilities paid. Furn. Studio, 1-2 bedroom. 1850 Lacassie Ave. off Oakland Blvd. 934-6741.

LARGE 1 and 2 bedroom apartments, $95 - $115. Ample cupboards, electric kitchen, close transportation. 284-7775.

3 ROOMS, refrigerator, electric stove, utilities, patio, car port. $85. YE 4-1049.

LINCOLN TERRACE
View Apartments

NEW one and two bedroom, custom electric kitchen, sound proofed, insulated, w/w carpets, drapes. Private balconies, patios, laundry, private covered parking, loads of storage. HEATED 38x18 POOL. Walk to Broadway and bus. Adults only.
FROM $100
1100 Lincoln Ave., W.C.
Mgr. Apt 29 932-0706

Beautiful Capri

Air-conditioned—furnished or unfurnished 1-bedroom apartments. Beautiful large patio, heated pool. Walking distance. From $95. Adults. 1200 Alpine Rd., Walnut Creek. 934-4328.

5-ROOM apartment, stove, refrigerator, w/w carpeting, utilities furnished. No children or pets. $80. Linda Vista Ln., Lafayette, 935-3587.

UNFURNISHED 1 bedroom, carpets, drapes, complete kitchen, heated pool; $105, with carport $109. 328 Rheem Blvd., Moraga. DR 6-7875.

STOFFEL, J., Concord—two passes to the El Rey Theatre.

COLONIAL MANOR — $99.50. New 1 bedroom. Private 12x22 patios, huge pool, built-ins, carpeting, separate dining, includes heat, water, garbage. 264 Douglas Lane off Oak Park near Pleasant Hill Road 934-6741.

NEW 1 bedroom apartment, w/w carpeting, drapes, modern kitchen, $102, includes water, gas, garbage. 332 Rheem Blvd., Moraga. KE 2-3488, DR 6-5875.

The Creekside Apartments

1450 Creekside Dr., Walnut Creek
Northern California's most acclaimed apartments! Winner of National Award for design, these luxurious 1 and 2 bedroom units feature private patios, air conditioning, carpets, drapes and colored appliances. Two pools, large clubhuse. As low as $109 including utilities. Adults. YE 4-1559.

2 BEDROOM, electric kitchen, carpets, drapes, air conditioning. One month's free rent on lease. YE 4-9632.

UNFURNISHED 3 room apartment, clean, comfortable. Center of Lafayette. Utilities not included. 284-4972.

The Patio Apts., unfurnished, 2 bedrooms, carpeting, drapes, patio, free laundry, $95-$100, 1540 3rd Ave. 934-0704.

TAHITIAN apartments, 1416 Carleton, Concord, $85-$90 spacious 2 bedrooms, private yards, carports, disposals, children, close to schools. MU 6-0355.

EXTRA LARGE HEATED POOL
Spacious 1 & 2 Bedr., air-cond. units. Furnished / unfurnished, w/w carpets, drapes, electric kitchens. WOODSIDE GARDEN APTS., 3718 Willow Pass Road, Concord, MU 5-4763.

2 - BEDROOM, electric kitchen, air - conditioned, garage, close Greyhound bus. Adults. $90. 685-6561.

80. Apartments-Unfurnish'd

CREEKSIDE IV

Beautiful garden apartments in the award winning Creekside development. Now renting spacious 1 and 2 bedroom apartments featuring balconies and private patios to allow maximum outdoor living.

Set in a parklike setting of oaks and walnuts, Creekside IV features a circular heated pool with spacious deck and patio area. All apartments have wall to wall carpeting, draperies, colored Westinghouse appliances and air conditioning. Reasonable rents include gas and water.

For privacy and the unmistakable look of quality move up to Creekside IV.

932-3894

Manager Apt. 13

80. Apartments-Unfurnish'd

ATTRACTIVE 2 BEDROOM DUPLEX — fireplace, large yard, near schools and town. $135. ANN GRANT, CL 4-8030, CL 4-3481.

LAFAYETTE new 2 and 3-bedroom luxury apartments, 1300 ft. living area, finest of everything, w/w carpeting, drapes, electric kitchen, central heating, swimming pool. Walk to shopping and transportation. Open every day, 1011 Brown Ave. 283-3838.

ORINDA OAKS, 1 and 2 bedrooms. Large living room, elec. kitchen, carpets, drapes. Tub, stall shower. Exceptionally large decks, secluded setting yet walk to shopping, transportation. $140 to $175. 67 Brookwood Road. 254-0636.

DELUXE spacious 2 bedroom living and dining room, garden patio, finest nylon carpeting, custom drapes, appliances, garage, store room, privacy. From $135. 3626 Bickerstaff, Lafayette. 283-0532.

1 BEDROOM apartment, electric kitchen, heart of Lafayette, $80. Furnished $95. Manager, Apt. F, 3441 Golden Gate Way, 284-1059 or 283-8261.

FOR RENT, Orinda, 3½ room cottage, patio, garage secluded, close in. Mornings, CL 4-5522.

BARNETT TERRACE
Planned for Privacy
Pleasant Hill & Geary Road

WILLOW GREENS
Spacious one - bedroom apartments, patio or balcony, completely soundproofed, air conditioned, custom designed kitchens, laundry rooms, swimming pool, Sauna baths. Unfurnished or tastefully decorated in Danish Modern. Rents from only $87.50 including carport, parking, water and garbage collections. Special lease offer. Visit our model apartment, 3330 Willow Pass Rd., Concord, MU 2-6787.

81. Apartments-Furnished

FURNISHED 1-bedroom modern apartment, $95 per month. 283-8838. 3661 Mt. Diablo Blvd.

2 BEDROOM, launderette, water and garbage included, key at premises. 3349 Mt. Diablo Blvd., Lafayette. 658-0624.

FRESHLY painted, roomy, near town, 1 large bedroom with large closet. 228-2721.

SMALL bachelor unit, $85 furnished, $65 unfurnished, all utilities. Broadway Shopping area. YE 4-9632.

AVAILABLE June 15 partly furnished apartment, 1 bedroom. Private. View. Lady preferred. 284-4640.

88. Resorts & Vacation

80. Apartments-Unfurnish'd

Magnificent New Apartments In Historic Danville

Forty
LAUREL DRIVE

The newest, the finest apartments in peacefully quiet San Ramon Valley are Forty Laurel Drive Apartments in Danville. Here on a quiet, tree-lined street in a fine residential district are spacious and luxurious apartments with every fine appointment . . . apartments to delight the most discriminating . . . the soft beauty of fine carpeting, graceful draperies, gleaming electrical appliances, luxurious vanity baths, lighted dressing table for milady, fireplaces, walk-in or wardrobe closets with cedar floors, refrigerated air conditioning, complete soundproofing, sliding glass door to your own private patio or balcony, carports, automatic washer & dryers, luxurious lobby, heated swimming pool, lush gardens, sunbathing deck.

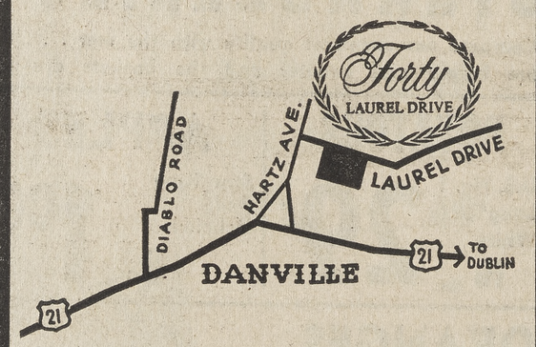

Forty Laurel Drive Apartments are next door to a new, modern public library, steps away from a major shopping center, a few blocks from downtown Danville and easily accessible by major freeways to the entire Bay Area. Rentals starting at $145.

FIRST MONTH RENT FREE
ON ONE YEAR LEASE

81. Apartments-Furnished

Cambridge Apts.

Spacious two - bedroom apartments. Furnished or unfurnished. Garbage paid. From $97.00.

2445A Park Ave.
Concord, Calif.
682-7781

LARGE 1-bedroom apt., patio, 1050 Stuart St., Lafayette, 284-7618.

THE CONTINENTAL—W. C. Beautiful mahogany paneled studio, 1-2 bedrooms. Furnished Danish teak. Luxury Apt. Heat, water paid. Some dishwashers. Pool. From $125 mo. 1850 Lacassie Ave., off Oakland Blvd. 934-6741.

82. DUPLEXES

2-BEDROOM duplex. Lovely kitchen with view. Well-kept yard. Enclosed garage. 3 blocks from Broadway Shopping Center. Employed couple. No pets. Very clean. YE 4-0459. $115.

DANVILLE, 2 bedrooms, private patio with BBQ, garage, close shopping, $130. 837-2167.

LAFAYETTE — Happy Valley, beautiful setting, large 2 bedroom, fireplace, double garage, 2 patios, completely separate house, adults, no dogs, $175. 283-3902.

LARGE rooms, 1½ bedrooms, fireplace, near bus station, Walnut Creek, $110. 934-2665.

LAFAYETTE—off Lower Happy Valley Rd., 1 bedroom duplex, stove, refrigerator. Water, gardener furnished. 284-4849.

LAFAYETTE 2-BEDROOM DUPLEX
SMALL CHILDREN WELCOME
Swimming pool, 1 block to bus stop, built-in stove and refrigerator, car port, no dogs, $125. 283-0795.

CONCORD, new 2 bedroom, electric kitchen, w/w carpeting, drapes, fenced yard, baby accepted. $120. Ye 5-4415.

FURNISHED clean, sunny 2-room duplex. Radiant heat. No pets. 3616 Walnut St., Lafayette.

3 BEDROOMS, 2 baths. Conveniently located. Near schools, transportation. Deadend. $110. YE 5-7262.

LAFAYETTE — redecorated 2 bedroom in tree setting near Acalanes High. Water, stove, $115. 283-3559.

MODERN 2 bedroom, electric stove, TV antenna, children accepted, no pets. $95. 181 Saranap Ave., Walnut Creek. MU 5-8802, YE 4-6093 evenings.

1 BEDROOM, unfurnished, 487 Coralie Dr., Walnut Creek. $75. 283-2058.

88. Resorts & Vacation

WALT'S COTTAGES

On Soda Bay, Clear Lake

Concrete block housekeeping Cottages, completely furnished, situated on the shore of Clear Lake, shaded by large pine & oak trees, nice green lawn. Private beach & piers, excellent fishing, boating, swimming, water skiing. Natural soda springs. Golf course nearby. Aluminum boats & motors rented. Year round resort. Walter P. Golceff, Prop. Route 1, Box 72 A1, Kelseyville, California. Phone CRestview 9-4370.

83. HOUSES FOR RENT

3 bedrooms, near Wards, patio, well, no teenagers, $125. References. 682-6198.

3 BEDROOMS, separate dining, near schools, available July, $175 month or lease. 669-1122.

FURNISHED garden cottage, utilities, $90 per month. Adults, no pets. 934-2198.

SUMMER rental, completely furnished, 2 bedroom. $130 month, utilities paid. YE 5-5543, weekday eves.

HACKETT, L. R., Walnut Creek —two passes to the El Rey Theatre.

FOR LEASE—3 bedroom home, $135 month. Pleasant Hill. Near good shopping area, schools, churches and transportation. Available June 1. 935-1605.

PACHECO, 3 bedroom, 2 bath, stove, fenced, children, lease. 205 Riley Dr. 283-8543.

IMMACULATE 3 bedroom home, nice yard, quiet court, convenient location, drapes and carpet. 2743 Westgate Court, Concord. Lease $110. Call 254-8349.

LAFAYETTE. Lovely close-in 2 bedroom cottage. Trees. Large yard. Unfurnished. $125. SCOFIELD, Realtor. 283-6239.

LEASE—3 bedroom, convenient location—$125. BOB MAGRATH, 283-0909—eves, 283-3831.

ORINDA: choice 3 bedrooms, 2 baths, level yard, country club side, lease $245. LA 4-4063, TH 8-7363.

MARION has rentals—needs additional homes. Call her at BROKERS INC. 284-7181.

ORINDA—3 bedrooms, 2 baths, electric kitchen. Near Country Club. $225. 254-8626.

PLEASANT HILL, 4 bedrooms, 2 baths, fenced yard, patio, trees. Lease, $130. YE 4-5647.

2-ROOM cabin, partly furnished, 1584 Sunnyvale Ave., Walnut Creek.

LEASE—with option to buy. 3 bedroom, 2 bath family room home, landscaped, $135 per month. See at 31 Cela Ct., Walnut Creek. If interested write Mr. Pierce, 2267 Stearns Rd., Paradise, Calif.

ORINDA, 3 bedrooms, 2½ baths, family room, view, pool membership, $225. Lease. 254-8572.

ORINDA lease, 3 bedroom, 2 bath, family room, sun deck, $235. 254-5632.

ORINDA — Carmel atmosphere, 3 bedrooms, 2 baths, partly furnished, fireplace, central heat, adults, available June 24th, lease, $175. CL 4-5852.

WALNUT CREEK 3 BEDROOM, 2 bath ranch style, country setting, easy access to freeway, $140 month. 228-2721.

84. REST HOMES

LOVELY new home, family atmosphere. 24 hour supervision. Personalized care for lady. Phone 932-1910.

SEMI-private room, bath, in exclusive rest home for lady. 284-4208.

85. ROOMS

ORINDA room, furnished, private bath, private entrance. Gentleman. 254-8344, WA 1-5821 collect. Close in.

87. OFFICES—BUSINESS

HIGHLAND Building, $55 to $85, heat, air conditioning included. 935-8324.

LAFAYETTE office space with excellent location. $60 includes all utilities. 283-8018.

AIR-CONDITIONED auditorium ideal for large gatherings. 254-5211.

EARLY California store. Good traffic. Reasonable, Hacienda, 302 Rose, Danville. 934-6741.

WAREHOUSE FOR RENT
1100 Square Foot Warehouse
Storage lot and office—3654½ Mt. Diablo Blvd., Lafayette—$150 per month.
WILLIAM N. GORDON
CLifford 4-5852

ORINDA office space, new, July occupancy, all sizes up to 4085 sq. ft. per floor, air conditioned, elevator, private parking. CL 4-4393; evenings and Sunday CL 4-5755.

88. Resorts & Vacation

LAKE Tahoe near Meeks Bay, modern cabin $60 per week for 4; electric stove, floor furnace, available July 7. 376-5397 after 6 p.m.

CABIN in Twain Harte, spacious, modern living. Lake swimming. $65 weekly. 935-0778.

88. Resorts & Vacation

LARGE cabin for rent, Pinecrest. Available June 15 through July 15. $90 week. CL 4-0561.

AL TAHOE Cabin, sleeps 6, near beach, 3 miles Stateline, $70 week. YE 4-6570.

LAKE TAHOE—Bijou. Nice 3 bedroom cabin furnished, near Stateline and beach. 682-9559.

TAHOE New Home, completely furnished, beautiful lake view, near Stateline, beach, golf course, shopping and amusements. References required. 682-2280.

GARBERVILLE, Eel River, modern cabin, sleeps 8, available week, month, $65 week. YE 5-4202.

BIJOU-LAKE TAHOE, furnished house, sleeps 6, near everything. June-September. Weekly, monthly rates. 682-0608, 934-3725.

LAKE TAHOE-South Shore—for summer vacation lovely 3 bedroom, 1½ baths, all-electric kitchen, fireplace, completely furnished. Near lake and shopping. Accommodates 8-10 CL 4-3160.

2 ROOM cottage, Fallen Leaf Lake, near Lake Tahoe, by week or month. 934-2665.

APTOS, new furnished 2 bedroom, pool, fishing, beach, $75 week. AT 4-4061, AT 3-2219.

MODERN cabin Santa Cruz Mts. Sleeps 8. Private lake for swimming. $50 week. DRake 6-5238.

TAHOE Meadows, South Shore, modern cabin, sleeps 15, $125 week. CL 4-5847 before 6 p.m.

92. WANTED TO RENT

WANTED — small furnished house, lady. Write 1001 Oak Hill Rd., Lafayette.

Marion Needs Help
Nice families waiting for better rentals, all areas.
YE 5-6200
WESTERN TRENDS

RELIABLE family wishes to ren t16' Shasta Astradome or Fireball trailer for 3 weeks beginning June 15th. 935-0079.

COUPLE, no pets, desire vacation rental, Lafayette - Orinda area (S.F. home owners). LOmbard 4-9372.

WANTED TO RENT 3 bedroom furnished house, Walnut Creek area. Permanent. 932-3311.

100. HOMES FOR SALE

Unexcelled View in Lafayette
3 bedroom, 2 bath, family room. Landscaped with young fruit trees, large lot, choice area. Must SEE! $22,950.

Walnut Creek
3 bedroom, 2 bath, separate family room, separate utility room, two fireplaces. Patio, beautiful landscaping, country area, executive area. Cheap water. $27,500.

ART CEBALLOS REALTY
932-1406

UNITED BROKERS
3101 N. Main YE 5-5858
Service With Ability
GRUBB & ELLIS CO.
CL 4-4385 AT 4-7134

NEED HELP?
Calls us BEAVER REALTY
CL 4-4916

For fast selling, call
FRIEDRICH-TRANSCHEL
1741 Bothelo, W.C. 935-2151

DOUGLAS HOMES by W. D. MOODY. Call Ray Devin Realtor, Rheem. DR 6-4476.

It PAYS to call McCALL, Realtor. 1466 Cypress, W.C. YE 4-7611, Eves. YE 4-4652

WE CUSTOM BUILD ON YOUR — PROPERTY — CARDINAL HOMES — 686-3553

Buying a house?
Coldwell, Banker Co.
1357 Locust St., 934-4650.

101. ALAMO

Transferred
OPEN SAT-SUN. 1-5
Immaculate, all the space you need. 3 bedrooms, 2½ baths, individual family room, large separate laundry with ½ bath, big breakfast area. New carpets and drapes. Landscaped, fruit trees, huge garage. Electric kitchen. Lots of storage. Tastefully decorated. Quiet street, west on Las Trampas, south to 100 Via Serena. $34,500. Top financing available.
Carl H. Bryant, Realtor
YE 5-2321

101. ALAMO

ALAMO — 7 rooms, 2½ baths, oversized screen porch, w/w carpeting, separate laundry, indoor barbecue, East Bay and well water, many trees, private country lane, $27,200. By owner, VE 7-6846.

103. CONCORD

LEASE or sale, 4 bedroom, 2 bath, carpeted throughout, insulated, built-ins, immaculate, assume $13,000 4½% loan. 562-2215.

QUIET SECLUSION
This home has EVERYTHING and in the most beautiful condition imaginable! Thick, luscious carpeting. Expensive custom draperies. 3 extra-large bedrooms. 2 lovely baths. Huge electric kitchen as fresh as spring. Formal dining area. Secluded yard landscaped like a park. Very close to Walnut Creek. Near schools. Even swim club membership available. Value plus at $20,450. Call
Highland Realty Co.
1252 Civic Drive, W.C.
YE 4-4406 Eves. YE 5-8240

105. DANVILLE

BY OWNER, must sell, 3 bedrooms, 2 baths, combination dining-family room, electric kitchen. 2 years old. $20,700. 325 Gil Blas Rd. 837-7714.

BY OWNER—Large 4-bedroom, 2-bath home in $42,000 to $55,000 neighborhood. 333 Hartford, Danville. Family room, 2 fireplaces, w/w carpet, electric kitchen, built-in vacuum sweeper. Price discounted to $38,950 for early sale. 283-6898. If no answer, please call again.

WILL sell 2-bedroom, 1-bath home on corner lot for $14,900. 837-4815.

ASSUME loan. Charming 3 bedroom, 2 bath home on quiet court with lovely view of Danville. Available June 15. Owner transferred. VE 7-4464.

OPEN DAILY 1-6
335 BONANZA WAY
5 bedroom, 2½ bath, family room. Sewers connected, $38,500. Excellent loan. EDNA M. JENSEN. 284-7191.

Beautiful exteriors
Ranch type homes
Oversized rooms
Oodles of closets
Kitchens all electric
Shake roofs
Interiors luxuriously fashioned
Delightful floor plans
Extras thruout
Executive living
Seclusion in suburbia
Trees aplenty
Advantages of proximity to stores
Tailored for commuters
Excellent terms
Selling from $30,000

JONES-MacDONALD
191 Hertz Ave., Danville
VE 7-9101

107. LAFAYETTE

WHY STRUGGLE
in a small cramped kitchen and rooms too small for comfortable living? Enjoy this cheerful family room with corner fireplace, separate utility room, 3 spacious bedrooms and 2 baths. Landscaped with minimum upkeep. This 2-year-old spacious ranch will solve all your problems. Further details: Ama Egland. Eves. 284-4273.

MASON McDUFFIE Co.
3725 Mt. Diablo Blvd., Lafayette
254-4377

HANDY LOCATION
Close to schools and transportation, 3 bedroom modern, covered patio, fenced yard. Immediate occupancy. Priced at $18,000. Eves. Mr. Marine, 254-8448.

HILLSIDE REALTY
3758 Mt. Diablo Blvd., Lafayette
283-8244

HOW WOULD
You like a beautiful wooded-creekside setting? The privacy of a quiet Country Lane. The prestige of a luxurious 4 bedroom, 2 bath Handsome Ranch Home. It's all here in this de luxe Osmundsen Co. resale. Seeing is all that's necessary—BUT HURRY! Asking $37,950. Easy Terms.
E. J. Carey & Co.
3425 Mt. Diablo Blvd., Lafayette
284-4463 284-7008

NINE years local residential sales experience. Vern Benson, Realtors, 3701 Mt. Diablo, 283-6271

BURTON Valley by owner, new 1700 sq. ft. ranch style, living, 4 bedroom, 2 bath, family room. Fully carpeted, draped, landscaped and fenced. Owner transferred. $31,500. 284-1716.

103. CONCORD

RENT TO OWN!!!
Large 3 bedroom, 2 bath new ranch style home in fine section of Ygnacio Valley. Hardwood foolrs. Large family room with fireplace. All electric kitchen. Perimeter heat. Rent dollars make sense when you can be buying while renting.
IMMEDIATE OCCUPANCY.
FULL PRICE $19,400
CALL US FOR PARTICULARS
OFFERED BY
T/A POEHLER
Real Estate Exchange
Monument Blvd. at Carey Drive
In Concord
MU 2-4150
Open Evenings and Sunday

107. LAFAYETTE

PAROCHIAL SCHOOL
an easy walk from this 3 bedroom, 2 bath rancher. Electric kitchen, fireplace, lovely view and downstairs hobby room. Good financing! $23,950. Eves. Mr. Chase, 935-5453.

RELIEZ VALLEY
Perfect seclusion, yet close to schools, country club, churches and commuting. 3½ acres, swimming pool and oversized 3 bedrooms, 2½ bath ranch house. Beautiful rumpus room with wet bar and fireplace. For appointment—Eves. Mrs. Paulsen, 934-5616.
EYRING-CHASE CO.
1465 Ygnacio Valley Rd., W.C.
YE4-8484

"Old Millstone Lane," homes by Marchant. Mildred Applegate, realtor. YE 4-1520.

A RANCH
style 3 bedroom, 2 bath home on 1 acre nearly level land in an area of beautiful homes. Quiet street, badminton court and pool site. Trees, extra large family room, electric kitchen. $32,750.
JOHN W. LOOP
3667 Mt. Diablo Blvd., Lafayette
283-2101. Evenings, 254-2046

DIABLO ESTATES
Big, Big Home
5 bedroom, 3 baths, beamed ceiling living room. Huge family room, separate utility room, separate master bedroom, patio and—best of all—it's at the stage where you can pick your wallpaper, colors and fixtures. Fantastic value at $40,850
Bill Glogovac, Realtor
CL 4-2456; 284-7033
3330 Mt. Diablo Blvd., Lafayette

BY OWNER: Burton Valley, 4 bedrooms, family room, separate dining room, creekside setting, large fenced yard 2050 sq. ft., $40,000. 3189 Somerset Drive, 283-8196.

FUKUTOME, B., Lafayette—two passes to the Park Theatre.

BY OWNER: Spacious 4 bedroom, 2 bath ranch home. Beautiful setting with view. End of court. New expert designed, all electric Geneva kitchen with built-in appliances; w/w carpeting, ceiling fully insulated, large sunken family room, separate laundry room, large patio, minimum yard work. $27,950 or best offer. Call 283-3205.

At the end of a lane
You'll find utmost seclusion in beautiful Reliez Valley. Surrounded by trees, on level ½ acre. We would like to present an architect designed contemporary with delightful contrasts in wood, glass, grass cloth and cork. 4 bedrooms, 2 baths, all-electric kitchen. Priced to sell at $31,000. Call 283-8222.

Bailey & Ingalls
REALTORS
1177 Pleasant Hill Rd., Lafayette

Luxury Living
A Circular Driveway
leads you to this large, exotic 3 bedroom, 2 bath home in a perfect ¾ acre setting wtih a VIEW for miles. The large all-electric kitchen will thrill you. Exquisite decor throughout. Sunny breakfast area, pantry and lovely family room. FORMAL DINING ROOM. All the latest and most expensive appliances. Automatic garage door. Complete privacy with perfect POOL SITE. Price reduced for quick sale. Eqcellent terms. Will consider your equity as down payment. $42,400. Eves. Call Don Carson, 935-4152 or Bill Thomas, 935-5191.
CAL-ESTATES CO.
REALTOR
3443 Golden Gate Way
Lafayette 283-8261

107. LAFAYETTE

UPPER Happy Valley contemporary 3-bedroom, 2-bath, electric kitchen sunken bath, w/w carpeting, view setting, secluded and private. By owner. No brokers please. 4150 Los Arabis, Lafayette, CL 4-3760. $31,950.

BY OWNER Immaculate 6 year old ranch style 3 bedroom house, newly painted inside and outside. Easy terms. Full price $18,500. Call for appointment 283-6890.

BARCELON REALTY
3631 Mt. Diablo Blvd., Lafayette
284-7101

ONE
Beautiful full acre building site with mature walnut trees. East Bay water. Entrance from two streets. Full price $10,000. Flexible terms. This is one of the few level acre sites available in one of Lafayette's prime areas.
Jack B. Murray
Realtors
3443 Mt. Diablo
Lafayette
Telephone 284-1500

HOMES OPEN 10 A.M. til DUSK
On Thursday, Friday, Saturday and Sunday. We have 2 completed ready for occupancy 3 bedroom, 2 bath homes. There are 2 large 4 bedroom homes under construction at the stage to choose your own colors and tile work. These homes have electric kitchens, huge family rooms, heavy shake roofs. Priced at $25,700 and $27,900. Excellent area. Directions: Take St. Mary's Rd. to Rohrer to right on Silverado. Follow signs to Marsha Place.
Rousseau Realty
284-1200 Eves. 254-8579

PARK-LIKE SETTING
with complete seclusion and many trees. VIEW. Loads of storage plus basement. 3 spacious bedrooms, 3 baths, separate dining room. Modern kitchen. Superb construction. 5 years old. Vacant and priced for a quick sale. $31,000. For more details, call Alma Egland: eves., 284-4273.

MASON McDUFFIE Co.
3725 Mt. Diablo Blvd., Lafayette
254-4377

BY OWNER
Happy Valley, one acre, beautiful trees. 2800 sq. ft. on one level in older completely remodeled home. 3 bedrooms. 2½ baths, 2 fireplaces, separate playroom, attic, basement, fully air conditioned, w/w carpets, drapes, all appliances included. 3 room guest house with stove, refrigerator. Priced well below replacement at $49,500. Adjoining ½ acre to be sold separately. Good for horses or building. 283-2005.

SPACIOUS home, 5 bedrooms, 3 baths, family room, large kitchen-breakfast, view, extra building sites on 1½ acres, help finance. 283-5467.

BY OWNER: 3 bedroom, den, 2 bath, ⅓ acre level lot, completely fenced, beautifully landscaped, immaculate interior, excellent neighborhood, walking distance elementary school $21,300, FHA. 3378 South Lucille Ln. 283-6209.

108. MARTINEZ

$10,000
down can buy this brand new four-plex on a level three shaded lot in the best area of Martinez. All rented at $150 per month for 3 bedroom, 2 bath units. $120 for 2 bedrooms; $100 for 1 bedroom. Annual income $5880. All units have built in kitchens, rugs, drapes, air conditioning, fenced outdoor patios. Loans can be assumed. Price $48,000.
Marchi Realty
702 Alhambra Ave., Martinez
Phone 228-1280

108. MARTINEZ

2 HOUSES on ½ acre near new Veterans Hospital, $17,500. 228-1101.

109. MORAGA—RHEEM

Magnificent COLONIAL
2 story. Brand new and partially landscaped. 4 bedrooms. 2½ baths. Living room, dining "L," and family room. Price just $30,950.
P. L. VACCO & CO.
3682 MT. DIABLO BLVD.
376-4311

110. ORINDA

Orinda Building Site
Just under 1 acre. Orinda's best area. Fabulous view. 120 ft. frontage. Downslope. $3500.00.
P. L. VACCO & CO.
3682 MT. DIABLO BLVD.
376-4311

ELEGANCE!
4 bedrooms, 2½ baths. Separate dining room. Large breakfast nook. Separate rumpus room with fireplace. Separate utility. 3 years old. $37,950.
Bill Glogovac, Realtor
3330 Mt. Daiblo Blvd., Lafayette
Phone 284-7033

BARGAIN OPPORTUNITY
Brick trimmed bonus beauty—3 king sized bedrooms; big, cheerful kitchen; formal dining. Attractive court setting. Close in. Needs paint—but what a bargain! $22,250—easy terms. Call day or night! Eves. AT 4-1791.
PERETTI CO.
254-8500 112 Camino Pablo

For Lafayette-Orinda Properties call JEAN SIEBERT, Realtor
Orinda CL 4-4464

Orinda Building Sites
FRANCES A. LAX, REALTOR
CL 4-5865 CL 4-4178

ORINDA REALTOR SINCE 1944
232 Brookwood Road, 254-4328
"P.S. by M. P."

FOR FAST and efficient service in buying or selling call HAMMOND Co. 254-0500.

FOR CLASSIFIED
CALL 934-5000—284-4444

109. MORAGA—RHEEM

110. ORINDA

HAVE YOUR CAKE
and eat it, too! Beautiful setting yet no yard work. Lovely 4 bedroom, 2 bath home overlooking Orinda Country Club. Separate family room with fireplace. Large bedrooms, inside laundry. Gorgeous view. Top quality thruout. $49,500.
Eves. Mr. Chase 935-5453.

QUIET SECLUSION?
It's here at this ⅔ acre tree and creek setting in Lost Valley. Custom built 3 bedroom, 2½ bath completely insulated home with electric kitchen, indoor laundry, workshop and many extras. Only $29,950. Eves. Mr. Chase 935-5453.
EYRING-CHASE CO.
1465 Ygnacio Valley Rd., W.C.
YE4-8484

BIG BIG BIG RANCH
OPEN DAILY
Close in Orinda proper—unobstructed outstanding view—better than new—4 bedrooms—complete electric kitchen. Can't be duplicated for $32,000. Call Andy Johns, 254-4764.

Tahos Hill
Restricted acre sites. Views. Many oak trees. Close to Orinda. All utilities. Finest of areas. Prices $8500 to $13,000.
SCOFIELD REALTOR
Lafayette Phone 283-6239

For Orinda-Lafayette properties call NAN STEWART, Realtor
6 Bryant Way, CL 4-4422

BY OWNER—Glorietta, Rustic 3 bedroom plus, 2 baths, patios, privacy. $27,500. CL 4-8474.

OWNER, 2 bedrooms, large family plus dining room, desirable area, level lot; must sell; reduced to $22,500. CL 4-3444.

112. PLEASANT HILL

IF YOU NEED A FINER, LARGER HOME AND HAVE A NICE SMALLER ONE TO TRADE, SEE THIS:
A CAPE COD style house in an exclusive neighborhood with a beautiful pool and yard. Air conditioned, large rooms, 3 full tiled baths, 2500 feet of delightful living area. Call Mrs. Buckhart for appointment.
YE 4-2562

NESTLED AMONG TREES
a 2 bedroom, 2 bath contemporary with a completely screened lanai plus large patio area for cool summer living. Full electirc kitchen. Wall-to-wall carpeting and drapes. Double garage. Guest house. Fenced, complete privacy. $27,500.
OPEN SUNDAY, 1-5 P.M.
211 MONTECILLO DRIVE
WALNUT CREEK
MILDRED TINKER
1375 Locust 935-4719

116. WALNUT CREEK

HORSE OR HOBBY KENNELS
or plenty of space. Enjoy living in this Early California ranch style home, gleaming hardwood floors, large 26' living room with fireplace, open beamed ceilings. Large bedrooms, 1½ baths, 28' family room, built-in electric range and oven. 15x25' covered screen patio plus larger patio with brick planters, family orchard. ¾ acre in choice area. Offered at a low price of $24,950. Eves. Call Don Carson, 935-4152 or Bill Thomas, 935-5191.
CAL-ESTATES CO.
REALTOR
3443 Golden Gate Way
Lafayette 283-8261

INCOME property W.C. Near Parkside 2 houses, 2 lots. 2nd Ave. $22,950. Need fixing. Wm. Penn Co. 934-6741.

LOOKING for a home? One that has 4 bedrooms, 2 baths and a large family room. A custom built home that's not pretensive on the outside but is comfortable and roomy on the inside. A home that is in an area convenient to the freeway yet surrounded with open spaces. Present loan can be assumed or you can refinance. Buy direct from owner and save. $25,900. 932-3916.

WE UNDO THE IMPOSSIBLE
CARL H. BRYANT
Realtor-Exchangor YE 5-2321

MOVE UP
to this beautiful 4 bedroom Harold Smith resale. Located in Walnut Heights on a ½ acre view lot one block from the Walnut Heights Grade School. An electric kitchen—drapes included—pool site — family orchard. Transferred owner asking $29,950.
ROSS & KNIGHT
3686 Mt. Diablo Blvd.
Lafayette 284-7002

For WESTERN TREND homes, see FRANK KEEFE REALTOR
1330 Locust 935-6200

MULTIPLE zoned properties—lots—apts.—homes for sale. Art Ceballos Realty 932-1406.

3.5 ACRES zoned MULTIPLE or RETAIL BUSINESS. Choice location for apartments or convalescent home. Quick sale priced at $55,000. New developments in the area make this property RED HOT! Ask for Stan Anderson at Bonanza Realty. 284-1122 or 283-0596.

$1,750 DOWN. Open week ends and holidays, 1 to 5. After 4 p.m. week days. 2145 Hadden Rd. (San Miguel to Blackwood Dr.). On ⅓ acre level lot with view. Near Murwood School. Choice neighborhood. Three bedrooms, large kitchen with dinette, dining room, laundry, one and ½ baths, large covered patio, double garage, walnut tree setting. Below FHA appraisal. $22,950. Owner. YE 5-8066.

109. MORAGA—RHEEM

100. HOMES FOR SALE

ORINDA OR MORAGA
It's Your Choice

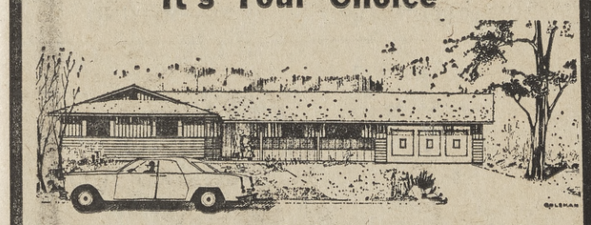

We believe you cannot find a more attractive home in any area. Loaded with extra features—refrigerated air-conditioning, all redwood siding, hand-split shake roof, separate dining room, big family room. 4 bedrooms, big, level view lot. Central floor plan. You just can't get more for your money.

Open Sunday 2-5
23 Martha Rd., Orinda $32,500
1156 Larch Ave., Moraga $31,250
ED WALLACE, Realtor
254-4396 Orinda

109. MORAGA-RHEEM

CAN'T GET AWAY FROM HOMEWORK?

You could if you lived at
RHEEM TERRACE
NO EXTERIOR MAINTENANCE — NO LAWNS TO MOW
NO WATERING OR CLEANING UP THE LEAVES
Buy the Condominium Way and
Take the Homework Out of Home Ownership
SEE AND HEAR ABOUT THIS FABULOUS NEW MODE OF LIVING TODAY. MODEL HOMES OPEN 7 DAYS EACH WEEK FOR YOUR ENJOYMENT.
651 Moraga Road, Rheem (Moraga), Calif.
DUFFEL-SMOOT COMPANY
Exclusive Sales Agents
3688 Mt. Diablo Blvd., Lafayette 283-3914

Buying a car? Choose from these Sun Want Ads

116. WALNUT CREEK

SOUTH OF TOWN

A smart, new custom built contemporary with lots of glass, superb wood paneling, floor to ceiling fireplace, new carpeting. 3 bedrooms, 2 baths, electric kitchen. Patio, outdoor fireplace. Oversize garage. Hurry for this buy at $21,000. Early bird, etc. first come, etc. and you'll not be disappointed. Call now.

CALL YE 4-7641 DAY OR NIGHT

BARNEY GILBERT REALTOR

1410 N. Main St., Walnut Creek

Convenient — Flexible

Here is a place in an established neighborhood, close to downtown Walnut Creek with roominess of the older home, 7 rooms, 2 baths, modern electric kitchen for a growing family; or well suited for a separate suite for Grandma and Grandpa.

Seasoned, well manicured garden, covered patio for shade, open patio for sun. Only $22,950.. See today. Call 935-7100.

Bailey & Ingalls
REALTORS
1322 Main Street, Walnut Creek

NEAR SCHOOLS & TOWN

3-bedroom, 2-bath, fireplace and dining ell. Double carport plus single garage. Nice area. Name your terms! Eves. Mr. Chase 935-5453

IMMEDIATE

occupancy! Neat as a pin 3-bedroom, 2-bath Eichler; electric kitchen, 2 patios, lots of trees. Owner transferred — must sell; make offer. $23,900. Eves. Mrs. Paulsen 934-5616.

ONLY $995

including closing costs, will buy this 3-bedroom, 2-bath home with electric kitchen. Nice yard with greenhouse. Near downtown. Eves. Mr. Chase 935-5453.

CHOICE!

Choice home, choice area, choice setting. This nearly new, close-in 3-bedroom home has everything including carpeting, drapes, roto-tenna, covered patio, beautiful landscaping, sprinklers. See this! Eves. Jody Benkly 935-7723.

EYRING-CHASE CO.
1465 Ygnacio Valley Rd., W.C.
YE4-5454

ALWAYS... Red Carpet Service...

HANDY HARRY SPECIAL . . . old 2-story 2-bedroom house that really needs a face-lifting . . . paint and a polishing. Call now for details. $12,000.

DISCOVERY FLASH . . . judge this one for yourself. needs a little tender loving care . . . 4 bedrooms, one bath, parking area for your 2 cars, fenced. $14,750.

NEAR KAISER HOSPITAL . . . 3 bedrooms, 1½ baths, vacant and ready for occupancy now. Nicely landscaped with flowers and shrubs. $18,950.

BILL HAYWARD REALTOR
1534 Locust St., YE 5-3100
Red Carpet Service . . .

4 BEDROOMS

A real beauty. 4 large bedrooms. 2 full baths. All electric kitchen. Freshly decorated inside and out. Large lot on quiet cul-de-sac, near schools. Beautiful landscaping. Wonderful play area. Just move in and start living. $19,500. Call

Highland Realty Co.
1252 Civic Drive, W.C.
YE 4-4406 Eves. YE 4-8040

UPPER Lakewood, by owner. Gracious country living, 3½ acres, 7 oaks, orchard, view, privacy, modern rustic 3 bedrooms, 2 baths, w/w carpeting, all-electric kitchen. 3 patios, room for horses, swimming pool or subdividing. $46,500. 935-5238.

EICHLER, 3 bedroom, 2 bath, family room, electric kitchen. Owner. $23,750. 934-1626.

116. WALNUT CREEK

A LITTLE CHARMER

Walnut Creek area. Very secluded retreat. .61 acre wooded site with two bedroom older home. Within one block of Danville freeway. Easy terms. Only $15,950.

OFFERED BY
T/A POEHLER
Real Estate Exchange
Monument Blvd. at Carey Drive
In Concord
MU 2-4150
Open Evenings and Sunday

116. WALNUT CREEK

FIRST OFFERING

Lakewood area, one-half block from lake. 3 bedroom, 2 bath ranch home. Central plan, beautiful ½ acre landscaped lot. A Fuller-Eyeman resale in perfect condition. Shown by appointment. Priced $26,750.

Dixie & Klausner
REALTORS
1729 Mt. Diablo Blvd., W.C.
934-2900 YE 4-6055

NEEDS MONEY

Owner says bring offers on his 3 bedroom plus den home. Like new condition. Electric built ins. Shake roof. Corner lot. FHA terms. Will go on $20,900 loan. Asking only $23,000.

Ellingsen & Young Realty
1472 Cypress Ave., W.C.
935-8383

WANT TO BUILD?

See our choice sites in Las Lomas Manor. Bring your plans or see our select 3- 4- 5-bedroom floor plans. HOMES NOW BUILDING READY FOR OCCUPANCY 60 DAYS.

SEE AND COMPARE
Ellingsen & Young Realty
1472 Cypress Ave., W.C.
935-8383

WOW!

Charming ranch home close to everything, shopping, schools, library. Beautiful neighborhood. Artistic landscaping. Large dining area. Breakfast in sunny kitchen. 3 extra large bedrooms. Everything for real family living. Immediate occupancy. LOW, LOW DOWN PAYMENT. You can't beat it for only $16,950. Call now.

Highland Realty Co.
1252 Civic Drive, W.C.
YE 4-4406 Evs. MU 6-2941

GILBERT GUARANTEED home Trade-in Plan get results. Call 934-7641 for details.

A Home of Beauty

is a joy forever. New listing in South Walnut Creek at the end of a pretty and quiet street, wonderful seclusion, excellent condition, 3 bedrooms, 2 baths, separate dining room, nook in kitchen, insulated, patio, loads of trees and flowers. Only $29,950. Call 935-7100 (evenings 284-7371)

Bailey & Ingalls
REALTORS
1332 Main Street Walnut Creek

THANK YOU

for reading this ad — I'm all dolled up and just hoping you'll like me. I have three bedrooms, Two baths—Family room. I was built especially for my present owners with many, many extras not usually found in a home. I'm sure to please you, if you will just come see me. Price $26,950. Call night or day 284-1484

HEARTH AND HOME REALTY
3401 Mt. Diablo Blvd., Lafayette
284-1484

75 years of reliable service
MASON-McDUFFIE CO.
1707 Mt. Diablo W.C. 932-1000

"QUIET RETREAT"

yet within walking distance to town. This immaculate 2-bedroom home sits on a knoll surrounded by trees and flowers. The front and side yard are fenced in case you are a dog owner and there is a brick patio to add to your comfort. FHA loan will be available. $17,500.

FRIEDRICH-TRANSCHEL
REALTORS, INC.
1741 Botelho Dr., W.C.
935-2151

4 HUGE BEDROOMS

2 baths, 2 fireplaces, separate family room or den, separate laundry. Over 1800 sq. ft. living area. Fine residential area. Transferred owner very anxious and wants offers. Asking $27,000.

Rousseau Realty
284-1200 Eves. 254-8579

116. WALNUT CREEK

FOR SALE BY OWNER

Open Thurs., Fri., Sat., Sun. 408 Dogwood—The Woodlands Out Ygnacio Valley Road 3½ miles northeast of Walnut Creek. Corner 4 bedroom, family room, fireplace, w/w carpeting, drapes, crystal chandeliers. Cement fenced play yard with wading pool. Patio. Cabana Club membership included. Quick sale $31,500.

PRYDE, J., Walnut Creek—two passes to the El Rey Theatre.

Mr. Executive

A delightful park setting of magnificent oaks, lush shrubs and a spacious lawn really show off this luxurious home. For regal living, you'll like this huge ranch home. Big, Solid, truly a substantial home for Mr. Success. Fun living, formal entertaining or just family—It's perfect! FOR A BIG HOME WE SAY SEE THIS. Asking $50,000.

E. J. Carey & Co.
1354 Main Street, Walnut Creek
934-2551 284-4463
OPEN EVENINGS

FOUR-PLEX

Close to Broadway shopping center. All with 2 large bedrooms, wall to wall rugs, buit in range and oven, laundry room, washer-dryer. Lots of storage. ALWAYS RENTED. A good buy at $52,500.

V. A. McCALL, Realtor
1466 Cypress Ave., W.C.
YE 4-7611 Eves. YE 4-4552

CHILDREN

The ideal place to raise them. Foot of Mt. Diablo. ½ acre. Country atmosphere. Excellent schools. Pool membership. 3 bedrooms, 2 baths, w/w carpeting. $19,450. YE 4-1939.

BY owner 4 bedroom, Scotsdale home. Many built-ins and extras. Designed for family living. Low upkeep. Separate play yard. Secluded patio. Must see to appreciate. 372 El Divisadero Ave.

118. LOTS & ACREAGE

SACRIFICE

Owner transferred East. Forced to sell choice ⅔ acre homesite. Maximum view and complete privacy. A real buy.

E. J. Carey & Co.
941 Moraga Road, Lafayette
284-7008

STREET LEVEL LOT with trees and view in Pleasant Hill—$5000, Alice Miller, Hamlin Realty, 284-7244, 283-3122.

LEVEL corner lot. Excellent view. Walnut Heights. All utilities. $7500. 935-0967.

HAPPY VALLEY. Lovely level acre knoll full of walnut trees and pines. All utilities. View. SCOFIELD, REALTOR. 283-6239

LAFAYETTE

Four upslope lots with a wonderful view. Offered at $20,000.

K. R. CUNNINGHAM
1412 Main St. 935-0555
Walnut Creek

WILL buy or sell your lot or acreage. Land development specialist. Burt Daniels, 935-7622.

JUST REDUCED, ¾ acre building site in Orinda, $6950. Ellingsen & Young. 935-8383.

WOODED 1.18 acres, Reliez Valley area, sewer assessment. Owner. YE 5-4565.

3-ACRE walnut orchard in Ygnacio Valley, near Walnut Creek, only $20,000. Call either office, 283-8222 or 935-7100.

Bailey & Ingalls, Realtors
1177 Pleasant Hill Rd., Lafayette
1332 Main Street, Walnut Creek

DIABLO HOMES "ON YOUR LOT" $4,995 up. 100% financing. 3 bedrooms, 2 baths $10,613. .932-2311 .935-1652.

W.C. South Main C-2 lot. C-3 Rental house, plus R-3 lot. Near Broadway. Sell or build 7-8 units. $25,000. WM. PENN CO. 934-6741

122. Business - Commercial

MEDICAL CENTER SITE, approx. one acre. Near proposed hospital. Modern 5 bedroom house can be converted to offices. For information call Alice Miller, Hamlin Realty, 284-7244, 283-3122.

TWO ACRE SITE for multiple, business, rest home, etc. Walnut Creek area. Also, 6 acre site for multiple. Alice Miller, Hamlin Realty, 284-7244, 283-3122.

COMMERCIAL and Subdivision properties, buyers and sellers. Call BYRON NELSON, Cl 4-8070.

146. AUTOS FOR SALE

BUY WITH CONFIDENCE

4 STAR ★ ★ ★ ★ SPECIALS

1956 MERC. 4-DOOR, A/T, R/H
$399

1957 MERC. MONTCLAIR 4-DR. SED.
$499

Where Good Service Is a Reality

Jefferson Motors Inc.
MERCURY - MONTEREY - METEOR
COMET - LINCOLN CONTINENTAL
2820 Willow Pass Rd.
682-3150 Concord 682-3150

124. INCOME PROPERTY

INVESTORS. We have properties for you. Call Mr. Flynn Highland Realty 934-4406

WALNUT Creek luxury apt. WM. PENN CO. 934-6741.

FOUR-PLEX—16% return. $10,000 down. Apartsments Realty. Gene Harnev. 283-3344 935-5544.

127. Real Estate Wanted

We Buy Equities: Sell Property
DIABLO REALTY
2154 Concord Blvd . 686-8728

BUILDER needs lots, acreages. Cash, subordinations or? Multiple zoned for apts., plex's etc. .932-2311 .935-1652

THINKING of SELLING. For a free estimate at no obligation, call ROUSSEAU Realty 284-1200

We have BUYERS in all price ranges — we need LISTINGS. Dixon & Klausner. 934-2900.

List your HOUSE with BILL HAYWARD, Realtor, and start packing. YE 5-3100.

PROPERTY zoned for apartments, carrier O.K. Principals only. Phone 234-1019 evenings.

If you can't sell your home, call, ANDY HAGAN, Realtor
935-2545

LISTINGS WANTED
RAY HENRY 837-5566
3198 Danville Hwy, Alamo

OUR GOAL

SELL A HOUSE A DAY! TO DO THIS WE NEED ONE LISTING A DAY!

If you have to Sell your Home we can do the job QUICKLY—EFFICIENTLY.

If you have to sell call

E. J. CAREY & CO.
284-4463 284-7008
934-2551 837-5564

WANTED residential lot in Walnut Creek or Pleasant Hill area. Phone YE 2-2500. Las Lomas Realty, 1533 Mt. Diablo Blvd., W.C.

How to Sell your home
Call
Ross & Knight, realtors
Two Locations
Orinda 254-8250
Lafayette 284-7002

135. Auto Accessories-Rep'r

OAK PARK SHELL
1941 Oakpark Blvd. 934-9836

MASTER PLATING CO. 686-4138

138. TRAILERS

SPARTON 43'x8', 1 bedroom, very clean, new vinyl plastic awning. 228-1101.

1—WHEEL trailer, metal sides, plywood bottom, $20. 283-2210.

PARAMOUNT 1959 mobile home, 10 x 50. 2 bedrooms, air conditioned. Carpets, washing machine, front kitchen, aluminum awning. 682-0477.

17' TRAILER ,clean, $600. 934-4007.

CAMP in style, Hellite tent trailer, excellent condition. 935-2759.

MONUMENT MARINE
Hellite Draw; Tear Drop Campers. 935-5083.

FLAMINGO-Fairmont. All models. Deal direct with Dan, no salespeople. Dan's Trailer Sales, 11020 San Pablo Ave, El Cerrito. LA 5-2783.

LUFKIN, E. W., Concord — two passes to the El Rey Theatre.

TRAVEL trailer, 17', $800. Butane stove, light; electric refrigerator, heater. Sleeps 4. 934-8585.

140. MOTORCYCLES

MONUMENT CYCLE CENTER
B.S.A. - YAMAHA - TOHATSU
3311 No. Main, W.C., 932-0651

HONDA (150) 1963, white. Assume payments. 932-1719.

142. TRUCKS & TRACTORS

MOVING, must sacrifice exceptionally clean 1959 Chevrolet Apache ½ ton V8, standard transmission, r/h. 189 Saranap Ave., Walnut Creek. 935-6473.

GMC 1957 pickup, new 6 ply tires, hydramatic, r/h, big mirrors, Barden bumper, hitch, just top overhauled, highway cruiser camper (bare interior) $995. Trade for Ghia or sports car, will add cash. 228-2721.

146. AUTOS FOR SALE

142. TRUCKS & TRACTORS

DODGE, ½ ton pickup, 1957, $295. Phone weekdays, 686-2888.

144. Autos, Trucks Wanted

BY PRIVATE party; 1956 to 1959, 6 cyl. wagon, stick shift, to $800, excellent condition. CL 4-5331.

146. AUTOS FOR SALE

STATE Farm Insurance, Monte Balfour. 934-5560 or 284-7566.

The county's oldest Dodge dealer
BUTLER-CONTI, INC.
284-4491 932-0671

CORVAIR, 1961, 2 door, r&h, good rubber, good condition. 284-4444.

Lafayette Ford Sales
3483 Mt. Diablo 283-6294

DON MARQUIS DODGE SALES AND SERVICE
615 Market St. Concord 686-1280

FORD, 1955, 9 passenger wagon, automatic, r&h, good tires, excellent condition, $395. CL 4-8674.

VOLKSWAGEN bus, 1959. Excellent condition. Seats 9 people. 1195 Monument Plymouth Center, Pleasant Hill. MU 5-1323.

SAVE $150 TO $300
Auto Financing
4% New 5% Used
FARMERS INSURANCE GROUP
BANK PLAN
Call John A. Zweyer
YE 4-8804 YE 4-0396

PONTIAC-TEMPEST GRAND PRIX LEMANS

All models and styles available. For immediate delivery at

BIG DISCOUNT PRICES

Full factory warranty from franchised Dealer.
Call TH 3-1045 days
CL 4-2057 Evenings

OLDSMOBILE, 1954 4-door, automatic transmission, $200. YE 4-5946.

MERCEDES BENZ, 1959 — 180 sedan. Italian maroon. Fully equipped. Excellent condition. Can be seen at Monument Plymouth Center, Pleasant Hill. MU 5-1323.

PLYMOUTH, 1961 station wagon, beautiful condition, full power, one-family car, easy finance, $1695, by owner. CL 4-2316.

PLYMOUTH, 1947, sedan, excellent motor condition. Good transportation. 1 owner. Priced $135. 935-2663.

PLYMOUTH, 1956, station wagon, luggage rack, r&h, automatic, good condition, $400. Owner, CL 4-5240.

BUICK, 1957 Special 4-dr. sedan. Automatic transmission, r&h, good condition. $515. DRake 6-5582.

CHEVROLET 1947 convertible, r/h, good tires, $95. DR 6-5062.

FORD, 1953, 2 door; 1953 Mercury engine, full load and many extras. AT 3-2677.

BUICK station wagon, 1959. Fully equipped. Bank repossession. Take over payments $62.49 per month. Phone MU 5-1323. Dealer.

STUDEBAKER, 1954 Champion, 4 dr., 5500 miles on overhauled engine. Overdrive, heater. $275. CL 4-4704.

CHRYSLER, 1961, Newport hardtop, extras, perfect condition. CL 4-3141.

OLDS, 1952, 16,000 miles on completely rebuilt motor. Excellent commute car, r&h, hydramatic. $200. YE 5-3146 after 5:30.

CHEVROLET, 1960 Impala, V8, 2 door hardtop, stick, power steering, air conditioning, r/h, $1790. CL 4-3989.

OWNER must sell one or the other—'57 Mercury wagon, power steering, r&h, 5 new tires, rebuilt motor, excellent condition. 61 VW, r&h, make offer. Ye 5-4118, YE 4-1110.

FORD, 1954, fair condition, best offer over $100. 686-4654 anytime.

MERCURY, 1958, Parklane. Every conceivable extra. Repossession. You assume balance and make payments of $42 per month. Phone MU 5-1323. Dealer.

146. AUTOS FOR SALE

DODGE, 1953, 4 door gyrotorque, r/h, 37,000 miles, new brakes, good tires. CL 4-5002.

CHEVROLET, 1962 Impala sport coupe convertible, V8 engine, 13 months old, automatic transmission, power steering, brakes, w/w, $425 down. 254-5102.

RAMBLER, 1961 sttaion wagon, stick, r/h. Free equity. Take over payments of $49.20 per month. Phone MU 5-1326. Dealer.

FORD, '57, "8" Squire, power transmission, brakes, steering. Rack, overloads, r&h. $690. CL 4-4892.

TRADE your "white elephants" Saturday — We'll take ANY-THING!

RETT-WHITE FORD
1816 N. Main St., W.C. YE 2-1313

Lee Bowman Motors
New - Volkswagens - Used
2064 Concord Ave., 685-7000

FORD, 1959 Country Squire, 9-passenger, #352-300 HP motor, power steering and brakes, creme/white with copper color upholstery, good tires, excellent condition throughout—for immediate sale, $1495, one owner. CL 4-2121.

PLYMOUTH, 1953, $195. 934-1367.

TROY'S
auto polishing, washing
2008 Mt. Diablo YE 5-7110

CADILLAC, 1954 El Dorado convertible, all white, new top, rugs, mufflers. Good condition $995 or best offer. Must sell. 686-5083

PLYMOUTH Fury, 1962, 2-door hardtop. Polar white with red leather interior. Fully equipped. Bank repossession. Assume balance. Payments $77.20 per mo. Phone MU 5-1323. Dealer.

CHEVY, 1958, 4 door wagon, r/h, 6 cylinder, stick. 935-2342.

FORD 1947 coupe, stick, r/h, gauges, rebuilt mill, good condition, $175. 284-1266.

FALCON, 1961 2-door, radio, heater, seat belts, automatic. Good tires, battery. Excellent condition. Woman's car. Clean. Must sell. 934-2503 eves., weekends.

146. AUTOS FOR SALE

CHEVROLET, 1962 Impala, super sport, 4 speed (327), by owner, $2595. Call 837-7149.

FORD, 1953 station wagon, 9 passenger, r/h, Mercury engine, Edelbrock heads. 3 5/16 bore. Adjustable valve lifters. ¾ camshaft. Balanced crankshaft and fly wheel. Pick-up pressure plate and clutch. $300. 682-8467.

FORD station wagon, 1958. Fully equipped. Bank repossession. Take over payments $46.20 per month. Phone MU 5-1326. Dealer.

LINCOLN Continental, 1959, 4 door, immaculate, $2250. 932-2607 after 6.

BUICK, 1955, good condition, $325, KE 2-9908 before 5. 935-1758 ater 6.

BUICK, 1949 4-door, excellent condition 2nd car, 62,000 miles, 1 owner. MU 5-4435.

PONTIAC, 1960, Bonneville, real sharp. $150 down and take over payments. MU 2-5205 evenings.

BUICK Special, 1957, 4-door hardtop, power steering, brakes. Good condition. $750. 934-7764.

FORD 1960, Fairlane 500, automatic, all power, padded dash, $1000, owner. 254-4846.

FORD 1953 Tudor sedan, r/h, automatic, new tires, immaculate, $250, best offer. YE 5-6384.

PLYMOUTH, 1950, station wagon, good condition, $125. 934-7532 after 5.

CHEVROLET, '51, good condition, excellent second car, $175. 685-6525.

CHEVROLET Monza, 1962, fully equipped, show room condition. Assume balance. Your payments $69.89 per month. Phone MU 5-1323. Dealer.

PLYMOUTH, 1955, V8, automatic, low mileage, good tires, paint and body, runs perfect. $300. 1951 Cadillac in same condition. $135. 935-7119.

CHEVROLET, 1959 station wagon, 9-passenger, all extras. Will trade. $1500. 934-1599.

PLYMOUTH, 1946, fine condition. Must drive to appreciate. Make offer. Must sell. 935-1708.

CHRYSLER, 1963 300 2-door hardtop. Fully equipped. Just assume balance. Your payments $119 per month. Can be seen at Monument Plymouth Center, Pleasant Hill. Phone MU 5-1323.

146. AUTOS FOR SALE

MUST SELL 1955 DODGE, 4 DOOR, 6, STICK, R/H, RECENT MOTOR OVERHAUL, PERFECT MECHANICALLY. SACRIFICE $225. 935-0651.

FORD, '52, looks terrible, runs good. $70. 283-3045.

WE'VE PUT EASE INTO LEASE!
JEFFERSON MOTORS, LEASE DIVISION
SERVICE

(A vital point that's often overlooked):
Not only do you benefit from the most competitive of rates, but at Jefferson Motors you always get the peace of mind that goes with flawless service. As a new car dealer, Jefferson Motors has complete service facilities and an experienced staff with a deserved reputation for efficiency, courtesy and know-how. Pick-up and delivery and courtesy cars are available.

LEASE DIVISION
For Information, Call
PAT PLUMMER
JEFFERSON MOTORS, Inc.
2820 Willow Pass Rd.
Concord 682-3150

148. Imported & Sports Cars

VOLKSWAGEN convertible, '58. Many extras. Children's sleeping platform. Private party. $950. CL 4-2258.

SUNBEAM, 1959 Rapier convertible, turquoise, o.d., r&h, excellent condition, $1095. TEmplebar 6-1467 or CL 4-8295.

VOLKSWAGEN, 1959 Micra bus in excellent condition. Phone 284-7586.

VOLKSWAGEN, deluxe, 1960, 32,000 miles, safety belts, r/h excellent condition, $1170. DR 6-4566.

CHEVROLET, 1952, real sharp, R/H, stick, $150. OL 4-4902.

VOLKSWAGEN Camper, 1959. Excellent mechanical condition. Interior brand new. $1495. 924-6072.

"FIND IT FAST — AND FIND IT FIRST IN WHO DOES IT?" SERVICE DIRECTORY

THESE ADVERTISERS ARE READY TO SERVE YOU

CALL 284-4444 OR 934-5000 FOR WANT ADS

AIR CONDITIONING

ROOM UNITS
CENTRAL SYSTEMS
sales—service installations
Walnut Creek Sheet Metal & Furnace Co., Inc.
934-9386
1275 Boulevard Way W.C.
Serving this area 26 years

AUTO. TRANSMISSION

AUTO. TRANSMISSIONS
WHILE YOU WAIT $4.95
Hollidge Hydramatic
1532 Mt. Diablo Blvd.

at Commercial Ln.	934-1330
2350 Webster	TE 4-4434
660 Van Ness	GR 4-2292
270 Santa Clara	CY 2-4775
3050 Broadway	TE 4-4434

BUILDING

Alterations & Remodeling
Licensed Contractor
Kitchens - Bathrooms
Formica Specialists
934-7020 after 5

BUILDING

ADD A ROOM OR 2
Complete Bathroom and Kitchen Remodeling
Free Estimates
P. L. McDONALD CO.
General Contractor
837-2989 686-2423

CONTRACTOR

Building Contractor
REMODELING A SPECIALTY
FREE ESTIMATE
OLIVER COSPER & SONS
254-8045

CONTRACTOR

DEAL WITH A WORKING CONTRACTOR AND SAVE $$
New homes, additions, alterations, repairs. Complete job or you do part.
BOB MORAN
934-3797

FIRE SCREENS

CUSTOM MADE
FIREPLACE FIXTURES
designed for style, quality, economy, and protection
MEASURING & INSTALLATION SERVICE AVAILABLE
HEARTH AND HOME
1385 E. Newell, W.C. 935-1566

HARDWARE

Walnut Creek Hardware
1655 Locust — 934-3500
PLENTY OF FREE PARKING
Builders Hardware—complete line • Schlage • Ajax • Weiser McKinney • Glidden Paints Knape-Vogt • Hall-Mack • Miller-Falls

HOUSE CLEANING

LET US DO YOUR CLEANING FOR YOU!
floors cleaned and waxed
windows, walls woodwork washed.
FREE ESTIMATES
CALL ANYTIME
228-0649

HOUSE CLEANING

Windows • Kitchens • Baths
Rugs and Upholstery
Cleaned on Location
Floors
Sanded, Cleaned, Waxed
D. M. Hawks Co. 283-9405

JANITORIAL SERVICE

Eric Tengstedt Co.
COMPLETE HOUSECLEANING
Kitchen walls, woodwork, floors cleaned, waxed, polished
Rugs & upholstery shampooed
Bay Area 30 years
Special attention to private homes
Free estimates Insured
VErnon 7-2819 TW 3-8343

LAWN & GARDENING

Pruning—Cleanup—Hauling
Lawn care—Excavating
Tree cutting
ROTOVATING
No job too large or too small
You name it—I'll do it
Free Estimates
685-6068

MIMEOGRAPHING

Offset Printing
Direct Mail - Advertising
Typing - Programs - Ditto
THE MAIL BOX
1277 Arroyo Way
934-6221

PAVING

ASPHALT PAVING
Resurfacing and New Construction of DRIVEWAYS, PARKING AREAS, Etc.
Vernon G. Lucas
Paving Co.
284-7550

PLATING

CHROME, NICKEL COPPER
local service
central Contra Costa County
CUSTOM WORK A SPECIALITY
WHEELS PLATED & REVERSED
SAVE ON BUMPERS
Master Plating Co.
686-4138

REMODELING

Additions & Alterations
Complete Design Service
Excellent Financing-Free estimates
Fast & Thorough Work
CUSTOM CONSTRUCTION COMPANY
2620 Mt. Diablo Blvd.
Walnut Creek
934-9318

ROTOTILLING

Lawns Planted
Grading - Excavating
Top Soil - Fill
Gravel
685-7371

146. AUTOS FOR SALE

WE TRADE THE
FINEST BECAUSE WE SELL THE FINEST

INSPECT THESE CADILLAC TRADE-INS TODAY

'60 Cad. Coupe De Ville—Factory air conditioning and full power. ——— $345 down

'60 Falcon, 4 door, stick shift, radio, heater, clean as a pin. ——— $995 Full Price

'59 Chev. Impala Sport. Jet Black V8, stick with overdrive. ——— $295 down

'57 Olds Holiday Sedan, double power, radio, heater, etc. Excellent 2nd car. ——— Only $195 down

Open 'til 9:00 P.M.

MILLER
OLDSMOBILE—CADILLAC
1800 Mt. Diablo, Walnut Creek
934-9300